THE . . .
TRIBUNE
has a special correspondent in every town in Alameda county. It makes a feature of country and local news. It is the only paper in the county that gets the Associated Press news.

Oakland Tribune.

ADVERTISERS
get full returns for their money when they advertise in
THE TRIBUNE
The small ad department is a feature of the paper. The progressive merchant knows how to make money. He advertises.

VOL. LV | OAKLAND, CALIFORNIA, FRIDAY EVENING, JANUARY 24, 1902 | NO. 21

STOCKTON GIRL TELLS QUEER STORY.

TRUMPED UP A TALE AND THEN WENT BEGGING.

STOCKTON, Jan. 24.—Ida, the 11-year-old step-daughter of Bert Parker, a Stockton grocer, returned on the boat from San Francisco this morning to her parents, after having been separated from them since last September. After some family difficulties the little girl was taken in charge by Secretary Kane of the Pacific Society for the Prevention of Cruelty to Children. Kane placed her in the Maria Kip Orphanage. She was then placed with a private family and later sent to the Girls' Directory. Fearing legal proceedings, she was returned by the managers of the latter institution to Kane, who placed her in charge of Mrs. Tollman. According to the girl, she was enticed away from the place one day by John Breslin, whose address, to the best of her recollection, is 919 Folsom street, where they conducted a small lodging house.

She accompanied Mrs. Breslin to Santa Cruz, San Jose and Watsonville on a begging and peddling expedition. Mrs. Breslin told people she was trying to get money to go to her husband, who was dying of consumption in Arizona. The child was also given part to play in the story. The publicity given the attempts of the child's parents to find her frightened Mrs. Breslin, and, after swearing the child to secrecy, she sent her to Judge Treadwell's office in San Francisco yesterday and he put her on the boat yesterday. She arrived home this morning. In keeping with her oath she told in San Francisco a trumped up story about a Mrs. Nellie Brown having taken care of her after finding her lost in San Francisco.

TOOK THE STAB FOR THE KING.

VIENNA, Jan. 24.—The Neu Freie Presse today prints an unconfirmed story of an attempt to assassinate King George of Greece. According to this report His Majesty was walking in the park at Phaleron when a man, brandishing a knife, rushed upon him. A park inspector jumped between them and received a stab intended for the King. The would be assassin was arrested.

SANTA ANA GETS RAIN.

SANTA ANA, Cal., Jan. 24.—Rain began falling here shortly after midnight last night and continued with only slight intermissions all day today. The precipitation at 6 o'clock this morning was .65 of an inch, making the total season's fall 8.35 inches.

HE MAKES APOLOGY TO THE COURT.

LOOKOUT CASE CONTINUES TO BRING OUT QUEER STATEMENTS.

ALTURAS, Cal., Jan. 24.—As soon as the Court convened in the Lookout lynching case this morning, Judge Harrington handed to Clerk Smith a letter, instructing him to read it aloud. It proved to be a written apology from Daniel Miller, who resented in such a violent manner, the insinuating remarks applied to him yesterday afternoon by Attorney Raker. His associates, Mr. Spencer, objected to the private correspondence of Judge Harrington being read in open court, and was ordered by the Court to hold his peace.

Court—And what have you to say, Mr. Raker?

Raker—About what?

Court—Your insinuating language and conduct in Court yesterday.

Raker—(In a surprised and injured tone)—Insult to the Court, your Honor?

Court—Yes, to the Court.

Raker—I have this to say, your Honor: If you think I insulted the Court, I apologize.

The Court let it go at that.

The defense announced that it had finished with Witness Myers and General Post, for the prosecution, took up the cross-examination. His examination brought out little that was new.

General Post objected, saying he could only show the character of a witness up to the time of the commencement of the alleged crime.

Raker said: "Once bad, always bad."

Judge—Your remark, Mr. Raker, almost strikes me dumb and blind.

A long argument followed and was still on when recess was declared.

ONE IS KILLED AND SIX INJURED.

OMAHA, Neb., Jan. 24.—One trainman was killed and six others injured in a freight train wreck in the Burlington yards in this city early today. The dead:

W. L. STEWART, yard foreman.

The injured:

FRANK BROGAN, freight conductor, Lincoln, arm crushed and internal injuries; serious.

Five trainmen were severely bruised.

All of the injured men were taken to Lincoln.

The wreck was caused by a heavy fog, which prevented the engineer of a switch crew from seeing a freight train which was just pulling into the yards.

DROPPED DEAD AT STATION.

CHICAGO, Jan. 24.—J. S. Cauffield dropped dead this morning in the Illinois Central station. He was about 50 years of age and from papers found in his clothing it is believed he served as Lieutenant in Company G, 111th Illinois Regiment, during the Civil War.

SIXTY MINERS IMPRISONED BY EXPLOSION.

TERRIBLE DISASTER IS REPORTED AT LOST CREEK, IOWA.

DES MOINES, Iowa, Jan. 24.—News was received at 1 o'clock of a terrible mine explosion at Lost Creek, Iowa, ten miles south of Oskalosa. Sixty miners are now reported to be imprisoned.

Four dead have been taken out and six injured, all fatally. Further particulars are hard to obtain owing to the fact that the mine is ten miles in the country and there is only one telephone line out to it, which is in the possession of the Lost Creek Mining Company.

Ten physicians were taken in conveyances from Oskalosa and were expected to arrive at 2:30. According to the message sent by one of the foremen of the mines, the explosion was what is known as a dust explosion and took place at 12:15. There were 300 miners in the mine at the time and all have got out except sixty, wh are entombed in the back part of the side shaft.

Lost Creek mine is located in the southern part of Mahaska county and is owned by the Lost Creek Coal Mining Company, composed of Oskalosa capitalists.

Telephone connection with the Lost Creek mine has just been made and one of the foremen of the mine states that three of the four dead already taken out are James Humphrey, Daniel Fitch and James Mabe. The foreman stated that the doctors had not yet arrived, and that there were fifty-five men imprisoned in the mine.

A message received from Lost Creek at 2:45 p. m. states that there is little hope for the fifty-five miners imprisoned and that the explosion was due to the blast which was immediately followed by a dust explosion which filled the entire eastern portion of the mine.

A rescue force is hard at work in the mine trying to reach the imprisoned miners.

Sixteen bodies have been taken from the Lost Creek mine, all horribly burned, according to a telephone message received by the Daily Capital. After a few moments' conversation the connection was lost. The operator stated that there was little hope for the remaining forty in the mine, but that rescue forces were hard at work and might be able to reach the entombed miners before long.

The east end of the mine is on fire and it is said that there is little hope now of saving the thirty or forty miners entombed.

NO TROUBLE WITH CHINA.

PARIS, Jan. 24.—A dispatch has been received at the foreign office from M. Beau, the French Minister at Peking, informing the officials that he had presented credentials. The message does not contain any particulars, but the foreign office presumes M. Beau had previously received satisfactory assurances from the Chinese officials regarding the pending missionary questions.

JOHN FAY IS SAID TO BE DYING.

OLD CALIFORNIAN IS IN A CRITICAL CONDITION TODAY.

NEW YORK, Jan. 24.—John Fay, who was a Supervisor of San Francisco in the early fifties, and who was at one time a member of the State Senate of California, is in a critical condition at a sanitarium at New Brighton, Staten Island.

He is suffering from a complication of diseases. In 1849, during the gold excitement, he went to California and prospered there.

He came East a month ago to visit his sister.

His wife and children, who are in the West, have been informed of his condition and they are now on their way East.

EARTHQUAKE IS FELT IN THE EAST.

ST. LOUIS, Jan. 24.—Two distinct shocks of earthquake were felt in St. Louis and vicinity this morning. The first shock was light. The second was more severe. It awakened persons who had slept through the first shock and got them out of bed. The shocks were accompanied by a sublime sound and occasioned the rattling of crockery and swinging of pictures.

Fred Ruble, the night operator at the Weather Bureau, whose office is on the top of the Federal Building, noted the shocks but did not time them. He said they came between 4 and 5 o'clock.

Mr. Hiatt, the local Weather Bureau chief, says an acquaintance of his from Clifton Heights reported that the shocks there were very severe and several persons went into their yards, fearing the house would be shaken down.

The shocks were felt distinctly in the Tri-Cities, across the river in Illinois.

In Venice buildings shook and windows rattled so that residents believed an explosion had occurred in the neighborhood.

SHOCK AT KANSAS.

KANSAS CITY, Mo., Jan. 24.—What is believed to have been an earthquake shock was experienced in the northeast extremity of the city early this morning. The movement was slight and no damage resulted.

FELT AT QUINCY.

QUINCY, Ill., Jan. 24.—There was a pronounced earthquake here at 4:40 this morning. The seismic disturbance lasted nearly a minute and oscillation was from east to west. The shaking of walls was perceptible in many brick residences.

SCHOONER IS ASHORE.

LEWIS, Del., Jan. 24.—Word was received here this morning that an unknown three-masted schooner is ashore on Hog Island shoals, about ninety miles form the Delaware breakwater.

RAIN AT BAKERSFIELD.

BAKERSFIELD, Jan. 24.—Rain began falling here at 4 A. M. and has continued almost steadily since with indications of more. Reports fom the outlying portions of the county show that the storm has been widely distributed. The storm will be of benefit especially to stockmen.

LIFE FOR THE FOOTPADS IN SAN FRANCISCO

SUPERIOR JUDGES DECLARE WAR ON THE LAWBREAKERS.

SAN FRANCISCO, Jan. 24.—Superior Judge Carroll Cook this morning sentenced John H. Wood, a former soldier, to a life term of imprisonment at Folsom. The charge on which Wood was convicted was that of holding up Philip Krell, on the night of December 8th last at the point of a pistol and relieving his victim of a gold watch.

Frank Nelson, another convicted footpad, was sentenced to imprisonment at San Quentin penitentiary for the term of twenty-seven years this morning by Superior Judge Dunne.

Nelson and a youth named Edward Davis, with whom he came here from Portland, Ore., held up two men as they were returning from church in the latter part of November and robbed them of their watches and valuables.

GOVERNOR AGAINST RAILROAD MERGER.

SEATTLE, Wash., Jan. 24.—A special from Olympia, Wash., to the Times, says:

Governor McBride today issued a proclamation opposing the railroad merger under the name of the Northern Securities Company.

Governor McBride declares the community of interest in the operation of railroads is dangerous because of the insecurity of individuals making it up. Such community of interest, he says, stifles competition, which is the only protection in this State against railroads.

The Governor declares that the people should prepare to enforce their rights. The State, he says, should appoint a railroad commission both for the civic rights and railway property.

RAIN FALLS IN THE LOS ANGELES DISTRICT

LOS ANGELES, Jan. 24.—The rain that commenced falling last night continued steadily until late this morning, thoroughly soaking the parched land and relieving the drouth conditions that have prevailed for the past two months. The precipitation up to 10 o'clock was 1.28 inch., with prospects bright for another downpour during the day. The sky is heavily overcast and the storm is evidently not over.

The storm was general throughout this section, extending south to San Diego and east to San Bernardino.

WAR CORRESPONDENT DEAD.

PARIS, Jan. 24.—The remains of Miss Anna Northend Benjamin, the American war correspondent who died from the effects of a tumor on Monday last at her sister's residence, the Chateau de La Lande, Villiers-Sur-Marne, were buried yesterday.

HE SAYS FAREWELL TO HIS FATHER.

GEO. W. BALDWIN IS BELIEVED TO HAVE TAKEN HIS LIFE.

The police and morgue officials will be asked to investigate what it is feared will be found to be a case of suicide. A few evenings ago a middle-aged man rented a room at the Vendome, a lodging-house at Ninth and Washington streets. He left early next morning, but after he had gone a letter addressed to George W. Baldwin, Nevada City, was found on the bureau. The letter was written in a scrawling hand, and purports to be the last message of a man bent upon self-destruction. It as follows:

"Oakland."

"Dear father: I am discouraged. I know I will never see your dear face on this earth again. I am ready to comit a great crime. I have worked hard all the days of my life, dear father. Now I am going to take my life and forgive me for the first I have done wrong and I have got a few things at Wallace in Calaveras county, in the care of James Goodman. You write to him for the things and he will send them to you, dear father. This is my last day on this earth. I hope that we will meet in heaven. I know that it will kill you, but this has to be done. From your lost and loving son.

"GEORGE W. BALDWIN."

"This is my last letter on this earth. I know it will kill you. Good bye, dear father, and all I hope is that I will see you in the other land."

Nothing else was left in the room to establish the man's identity.

INVESTIGATING THE WRECK.

NEW YORK, Jan. 24.—The inquest before Coroner Scholer for the purpose of placing the responsibility for the death of seventeen persons in the New York Central tunnel wreck on January 8th, was resumed today. President Newman of the New York Central, who had been summoned to testify, was present when today's session was opened.

WAS TAKEN FOR FOOTPAD BY POLICE.

JOSEPH PEDRO REFUSED TO STOP AND WAS KILLED.

SAN FRANCISCO, Jan. 24.—At 3:45 o'clock this morning Police Sergeant Ayers and a patrolman discovered the body of Joseph Pedro, foreman of the teaming department of Gray Brothers, contractors, on the sidewalk on Seventeenth street, within a few feet of the spot on which Policeman Robinson met his death on Tuesday morning.

The cause of death was a bullet wound in the left side in the region of the kidneys. At first Pedro's death was believed to have been due to an encounter with footpads, but upon investigation it transpired that Pedro himself was suspected of being a footpad by Policeman Crackbon, and while running away from that officer received his death wound from a bullet fired at him by the policeman. Crackbon called upon Pedro to halt about 2:30 o'clock and when his order was disobeyed, threatened to shoot.

Pedro thereupon took to his heels and Crackbon shot at his retreating figure, which soon disappeared in the darkness.

It is believed that Pedro, after having been struck by the policeman's bullet, continued his flight for a block and a half before he collapsed from loss of blood.

Pedro had only been here a few days, having come from Napa to join his brother. He leaves a wife and one child.

DIED OF OLD AGE.

PHILADELPHIA, Jan. 24.—Mrs. Ruth Carney, aged 108 years, is dead at the Union Home for Old Ladies. She was reputed to be oldest woman in Pennsylvania.

Tel. Main 1100
JUST RECEIVED
MATZOS
right from Bakery flaky and crisp.
Best Ranch Eggs— 25c a dozen
Sugar Corn— 3 cans for 25c
Holmes & Coutts Sugar Wafers— 25c a tin
MAX C. Schulze's
911-913 WASHINGTON ST.

RETFO

$2600
S. E. Corner of Webster and 24th Streets
65 X 100.
Cheapest Lot in Oakland. Just the place for flats or fine residence.
Woodward, Watson & Co.
903 BROADWAY.
OAKLAND

ELKS VOTE TO ACCEPT W. G. HENSHAW'S BUILDING PROPOSITION

The Oakland Elks are to have a new home, constructed especially for lodge and club purposes, and fitted up with all the conveniences for their various functions. For some time the quarters on Broadway, near Twelfth street, have been totally inadequate for the needs of the lodge, which is rapidly growing in membership, and the members have been on the lookout for a larger and more suitable building.

No suitable building could be found, however, and last night the lodge voted to accept the offer of William G. Henshaw, president of the Union Savings Bank, to erect a modern four story building on Fourteenth street, adjoining the Athenian Club on the west. The first floor will be devoted to business purposes, but all above will be for the exclusive use of the Elks. In general outward design the new building will be a counterpart of the Athenian Club building, which is just now receiving its finishing touches, but the interior will be arranged in accordance with the special needs of the Elks. It is designed to make the new quarters the most commodious and elegant possessed by any lodge of Elks in the West.

Besides the lodge room and its adjuncts, which will be on an elaborate scale, there will be large reception parlors, ladies' rooms, club rooms, cafe and every other convenience for the comfort of the members and the entertainment of guests. A special feature will be the provision for holding the social sessions on a large and elaborate scale.

A roof garden is among the contemplated accessories, but the details of the interior arrangements have yet to be settled.

The following committee was appointed to take charge of the interior arrangements and decorative designs for the new rooms, and to otherwise supervise the construction:. George W. Reed, chairman; F. W. Leavitt, G. Russ Lukens, C. L. Ingler, J. B. Lanktree, A. T. McDough and Julius Seulberger. The special committee that made the arrangement with Mr. Henshaw for erecting the building on a ten year lease was composed of the following gentlemen: George W. Reed, Frank Leavitt, G. R. Lukens, C. L. Ingler, Joseph Lanktree, H. C. Capwell and A. K. Grim.

Until the architect's plans are completed it cannot be stated when work will be begun, but there will be no unnecessary delay. An old building on the lot will have to be demolished to make room for the new one.

"YOU KNOW JUST HOW IT IS" WERE THE LAST WORDS OF SUICIDE.

"You know just how it is when anything happens like this," wrote Alonzo Sanchez, as he calmly set about making preparations to end his life at the Eureka Hotel at Seventh and Washington streets, last night. This morning he was found dead in room No. 21, which he had occupied for several weeks. The room was filled with illuminating gas and death had evidently come several hours before the body was found.

Sanchez' preparations were deliberate. He carefully closed the transom and windows of his room and in the cracks he stuffed pieces of newspapers. The keyholes were also stopped with paper. Then he wrote the foregoing note on the leaf of a notebook, undressed himself, turned on the gas and got into bed. So carefully did he plan his suicide that not a trace of gas could be detected in the hallway. At 6 o'clock this morning John Ludeman, the landlord, knocked upon Sanchez' door and then passed on, as was his custom. About 9 o'clock Mrs. Ludeman opened the door of the next room and detected the gas. The door was forced open and the windows raised, but Sanchez was already dead. Dr. Whipple, who was called, declared that the man had been dead for several hours. Deputy Coroner Quellen was notified, and he removed the remains to the Morgue, where an inquest will be held.

The cause of Sanchez' desperate deed is supposed to have been despondency because he was compelled to work. He told a fellow lodger several days ago that he would never work after Saturday. He was employed as a laborer at the Oakland Iron Works, and his duties were the lifting of heavy pieces of iron.

Mrs. Aurora Spencer, the married sister of the deceased, appeared at the Eureka House before the remains were removed and her pathetic screams, calling upon her brother to come back to life, aroused the neighborhood. She was finally led screaming from the room. Sanchez was born at Pleasanton, twenty-eight years ago.

PROMINENT RAILROAD MEN GIVE EVIDENCE BEFORE THE COMMISSION.

CHICAGO, Jan. 24.—What is expected to be one of the most interesting sessions the Interstate Commerce Commission ever held is expected today. The promised presence of J. J. Hill and E. H. Harriman, who are supposed to know all about the community of interest plans of the railroads and who are expected to enlighten the Commission on various points, concerning the plan, bought a crowd of curious people, chiefly traction men, into court.

Word was received that Mr. Harriman and Mr. Hill were speeding toward Chicago and would go on the stand during the afternoon.

It is the expressed purpose of the Commission to discover if possible what changes, if any, have been created between the general public and railroads by reason of "associated management" of the latter.

The Commissioners desire to find out if the community of interest idea has affected the rate situation in a way contrary to law or, as claimed, if it is likely to affect the stability and non-discrimination of and in rates for which the commission has long battled.

Mr. Hill and Mr. Harriman both reached Chicago during the morning and Mr. Hill, accompanied by Mr. Grover, his attorney, came at once before the Commission. Chairman Knapp, being appealed to, stated that Mr. Hill would be allowed to testify at a time which would permit him to take a train for New York tonight. Mr. Hill would not talk to reporters who sought an outline of his testimony.

Darus Miller, first vice-president and traffic manager of the Chicago, Burlington and Quincy and former traffic manager of the Great Northern, was the first witness. In answer to questions by Mr. Day, attorney for the Commission, Mr. Miller stated that the Burlington was absolutely independent in its "operations and in the making of rates."

"Have you received instructions from either Mr. Hill or Mr. Harriman in regard to making rates?" Mr. Day asked

"I have received none," the witness answered.

Commissioner Prouty asked the witness to what extent the Northern Pacific and Great Northern were competitors, and Mr. Miller put the competitive traffic at about 25 per cent. He declared that the Burlington was not a competitor of the Great Northern and Northern Pacific. He said the two northern roads had made frequent agreements to maintain rates, but said he knew of no penalty having been imposed for violation of agreements.

J. C. Stubbs, traffic manager of the Southern Pacific and Union Pacific, followed Mr. Miller. Mr. Stubbs stated that E. H. Harriman was chairman of the Board of Directors of both roads but that he was appealed to only in extraordinary cases. Mr. Stubbs said that no such cases had arisen since his appointment and that he had proceeded under his general instructions from Mr. Harriman. He said that rates generally had been fairly well maintained, but that there had been demoralization in Illinois and Colorado. He declared that the Southern Pacific and Atchison, Topeka and Santa Fe were competitors.

"Is there no agreement between the Atchison road as to a division of the oil and sugar traffic?" asked Mr. Day.

"None whatever," replied the witness. "There is a division of the orange traffic, but this is due to the fact that about 50 per cent of the crop is tributary to each line."

The witness averred that the Union Pacific and the Southern Pacific were competitors, although he admitted that he believed the Union Pacific controlled the Southern Pacific. He declared that this control could have no effect on rates owing to the existence of competition.

"A look at the map will show you what this competition is," Mr. Stubbs observed parenthetically."

Further questioning by Commissioners Prouty and Clements merely served to strengthen Mr. Stubbs in his assertion that the joint ownership of his roads had made absolutely no difference in the maintenance of reduction of rates.

At 12:40 the Commission took a recess until 2 p. m.

(Continued on Page 2.)

JAMES FARRELL DIES SUDDENLY AT HAYWARDS AFTER A FIT OF COUGHING.

HAYWARDS, Jan. 24.—James Farrell, junior member of the firm of Chisholm & Farrell, proprietors of the Hayward Agricultural Works, died suddenly at 10 o'clock last night from the rupture of a blood vessel. He was sitting at home with his family when he was seized with a violent fit of coughing, which was followed by hemorrhage.

Dr. Alexander was hastily called, but he could not stop the flow of blood and fifteen minutes later Mr. Farrell was dead.

The decedent was born in Canada 47 years ago, and came to Haywards in 1881. He has lived here ever since and has been engaged in business. He was a prominent member of the local lodges of Workmen and Woodmen of the World. He leaves a widow and five children.

The funeral will be held Sunday. The sudden death of Mr. Farrell has been reported to the Coroner and an inquest will be held at Haywards to determine the cause of death.

CREDITORS' AUCTION SALE

We have received instructions to sell the fine stock of groceries and fixtures of G. H. Stowell, No. 1621 San Pablo avenue, Oakland. Sale Monday, January 27th, at 10:30 A. M. Comprising in part: Fine line of teas, coffees, spices, sugar, salmon, oysters, soup, pickles, full line of C. & B., Schillings' and Tillman & Bendel's goods, etc. Also, one horse and wagon, harness, shelving, counters, seven (7) show cases, awnings, scales, cash register and gas fixtures, etc.

This fine stock will be sold regardless of cost to satisfy claims against the same.

J. A. MUNRO & CO., Auctioneers.
1501 Park street, Alameda.
Phone Grand 176.

PEREMPTORY AUCTION SALE.

Of the fine furniture, carpets, etc., of Mr. Duelf of 1031 Chester street, near Twelfth, Oakland. Sale Saturday, January 25th, at 11 A. M. Comprising in part fine odd parlor pieces, Brussels carpet, fine bedroom suite, bedding, oak chiffonier, folding bed, dining room furniture, linoleum, one fine water-back range, crockery and glassware, one lady's and one gentleman's wheel, one gas machine, cost $125.

All must and will be sold.

J. A. MUNRO & CO., Auctioneers.
1501 Park street, Alameda.
Phone Grand 176.

Logan Berry Plants
FOR SALE.
Apply to M. J. KERWIN, San Leandro.

Cordial Invitation

It will afford us much pleasure to show you our new Safe Deposit Vaults and to explain how we give perfect security to all valuables left with us

INDIVIDUAL STEEL SAFES FOR RENT
FOUR DOLLARS A YEAR

The Oakland Bank of Savings
Broadway and Twelfth Streets

Authorized Capital	$1,000,000.00
Capital Paid In	480,000.00
Reserve Fund	170,803.63
Deposits, July 1, 1901	7,374,984.37

ISAAC L. REQUA, President. *W. W. GARTHWAITE, Cashier*
HENRY ROGERS, Vice President. *E. C. HAGAR, Assistant Cashier*

Get Up

to date— **WE CAN PROVE** saving of time to you by the use of **CARD INDEX SYSTEMS, LOOSE LEAF LEDGERS** and all our line of filing devices.

ADAPTABILITY—suits every business.

CONTRACTIBILITY—no useless matter retained.

EXPANSIBILITY—only one end—the beginning.

ACCESSIBILITY—self indexing.

Typewriters

new and secondhand for sale—Rent—Exchange. Agents for the "Oliver"—it writes in sight—a child can operate it.

TYPEWRITER DESKS—side attachment—no moving of papers, etc., to get at machine—it's the best, or we wouldn't have it.

COPY PRESSES AND STANDS—we make a specialty of complete outfits.

SMITH BROS.

Office Outfitters Book Sellers
Art Dealers Stationers
Twelfth and Washington.

H. C CAPWELL OFF FOR THE EAST.

President of the Lace House Company Talks of Oakland Property on Eve of Business Trip.

H. C. Capwell, president of the H. C. Capwell Company, the proprietors of the Lace House, left last night for New York by way of New Orleans and Washington. Mr. Capwell's trip is purely a business one and will probably extend over six weeks, as he intends to cover a great deal of ground in the interests of his firm.

"It is with a great deal of interest that I am leaving the city," Mr. Capwell said last night. "I have seen the business of Oakland grow during the past twelve years until it is now one of the healthiest business towns of this Coast. The increase of trade here places a greater responsibility on the merchants who must, if we are to maintain our standing, keep very closely in touch with everything that is new in the great commercial markets of the East. While we have always kept pretty close to New York and other fashion centers in the past, we realize that it is impossible to keep too close to them in the great competition that prevails today. Oakland merchants have come to realize that they can hold the vast trade that used to go to San Francisco, if they are thoroughly up to date and are able to give their people advantages equal, if not better, than those across the bay.

"In addition to the necessity of making large investments in the general lines of the dry-goods business for our rapidly growing business, I am specially interested this trip in obtaining everything that is novel and up-to-date for the large cloak and suit department of our concern which we intend this year to be second to none in point of quality. We have done an enormous year's business and I never felt so encouraged or enthusiastic at the beginning of any previous year. Last year's business largely exceeded our anticipations and we already see proof that the business of 1902 will be much larger than that of its predecessors. When I leave New York I shall have seen everything in our lines that there is to be seen or that New York manufacturers and importers have to show. The Lace House has ample confidence in the future of Oakland and our opinion is that we can do just as much business here as we wish to do, and you can be assured that we wish to do as much as possible and will certainly do it right."

"When I return I can promise some very interesting material for our newspaper talks."

Cure Cold

Do your bones ache
Do you have headache ?
Do you get feverish

If so, you are suffering with LA GRIPPE.

Webster's La Grippe & Cold Cure will relieve you in ten hours.

PRICE 50 CENTS.

At **Osgood's** DRUG STORE
Seventh and Broadway

SIMM'S ELECTRIC SOLES FOR COLD FEET.

KELLY'S CAR JUMPS TRACK.

PASSENGER HAS A NARROW ESCAPE FROM BEING KILLED AT BERKELEY.

BERKELEY, Jan. 24.—Because the rails of the dangerous curve at the corner of Allston way and Oxford street had been too heavily greased, and because a too high rate of speed was maintained at that point, car No. 128 was derailed at 9 o'clock this morning and ran for half its distance over the sidewalk on Oxford street.

The only passenger on the wrecked car was C. F. Crawford of San Francisco. He jumped for his life. He said after the accident:

"The car was run down the hill at too great a rate of speed. I felt that something would happen. When the car struck the curve it plunged along at a terrific rate. When I went back to look at the curve I found that the rails had been literally covered with lubricating oil instead of being carefully greased."

It took a wrecking crew two hours to place the car on the track again.

BASKET-BALL.

BERKELEY, Jan. 24.—At Harmon Gymnasium this evening a game of basket-ball will be played by the Athens team of the Oakland Y. M. C. A. and the Freshmen of the University of California. The play will commence at 7:45.

STUDENT NOT MISSING.

BERKELEY, Jan. 24.—Much annoyance was caused to Sidney L. Stein, a Freshman in the University of California, and great anxiety to his parents in Chicago, by the publication in a morning paper today that he had been missing for three days and could not be found. Young Stein, who is the son of Ignatz Stein, a wealthy Chicago distiller, has not been missing at all and has been attending his recitations every day. He went to San Francisco on Monday and spent the night with some friends from Chicago. He had just changed his boarding place from 2222 Dana street to 2325 Channing way, and on Tuesday night did not stay at the one where he was expected, which fact may have caused the story of his disappearance.

WILL NAME OFFICERS.

BERKELEY, Jan. 24.—The four classes of the University will hold meetings tomorrow to nominate their officers for the spring term and to discuss class plans. The seniors will soon begin their arrangements for the celebration of class day in commencement week, and the juniors have undertaken to raise a fund for the endowment of a scholarship in the University. The University Field Club will also meet tomorrow to nominate its officers and form a program for its spring tramps around the bay.

WRECKED HIS HOUSE.

BERKELEY, Jan. 24.—Robert McQuaid of Byron street and San Pablo avenue returned to his home last night after a week spent in Alvarado and found that miscreants had completely wrecked the interior of the house. The furniture was broken, the crockery smashed, walls defaced, clothing torn to pieces and everything possible demolished. McQuaid, who reported the case to the police this morning, thinks the mischief was the work of small boys. The wreckers forced an entrance to the house by smashing a window.

HIS TEARS AND PLEADING MOVED JUDGE SMITH.

Because he has a wife who is ill with a baby in arms the tears shed by Manuel Mederous in the Police Court this morning secured his release on probation for two months, but he did not escape a grilling from Police Judge Smith. Mederous was arrested for stealing a violin, which he pawned. He declared that a man named Sandy had given him the instrument to pawn, but Judge Smith decided that he had stolen it from Manuel Peres. His honor was about to impose sentence, when Mederous broke into tears.

"But, Judge, I have a sick wife and a babe that would suffer," he sobbed.

"Why didn't you think of them before you committed this crime for $1-50?" asked Judge Smith.

"I did not take the violin," insisted Mederous.

After deliberating a short time Judge Smith said:

"If it were only yourself who would suffer, I would send you to jail. A few months' confinement might do you a world of good. I have absolutely no sympathy with you, but I have for your innocent wife and child. I shall therefore continue your case for sixty days to see how you will behave. If you act right toward your wife and child toward the community at large and toward yourself, I will dismiss the charge at the expiration of that time. Your future punishment depends upon yourself. If you break the laws in the meantime, you must take the consequences."

DIED FROM WOUND.

NEWMARKET, Jan. 24.—Lew Warner, an American horseman, died today as the result of a self-inflicted pistol shot.

His suicide was due to his sufferings from pleurisy.

William Duke brought Warner to England and the latter subsequently joined Edward Corrigan's stable here.

COURTNEY MAKES WARM REPLY.

TELLS WHY THE CARLETON REQUISITIONS HAD TO BE INVESTIGATED.

Councilman Courtney, in speaking of the Carleton requisitions today said:

"In regard to the Carleton requisitions, I will say that about two weeks ago the requisitions were handed to me for approval.

"In examining them, I found that quite a number of them were for old bills, so I immediately went to Mayor Barstow and asked him if it would be proper for me to 'O. K.' the same.

"The Mayor advised me to have City Expert Bromley look the bills over and approve them if they were regular. After my conversation with the Mayor I immediately sent word to Mr. Bromley to call at my office. He did so on the next day and I asked him if he could approve the requisitions.

"Mr. Bromley said, 'No, I cannot 'O. K.' the requisitions, but Mr. Fleming states that the bills in question are straight and correct.

"I then told Mr. Bromley that under the circumstances the bills must be passed through the Council, as I had no authority to sign any requisitions for goods already delivered, as that is the law.

"I have now and always have had the utmost confidence in our late Superintendent of the Fire Alarm System, Mr. George H. Carleton, and it was stated to the reporter from the Enquirer by Secretary Jackson of the Board of Public Works that the holding up of the requisitions was simply a legal matter and nothing more, but as usual that sheet, which recently tried to blackmail the Water Company out of $55,000, and the legitimate directors and stockholders out of their dividends, is now once more venting its spite and spleen on yours truly.

"WM. P. COURTNEY."

SAYS HE DID NOT KILL HER HUSBAND.

PLATTSBURG, Mo., Jan. 24.—Interest today in the trial of Mrs. Addie B. Richardson for the murder at Savannah of her husband, Frank W. Richardson, centered in the story told on the witness stand by the defendant. Mrs. Richardson apparently produced a favorable impression, and before she finished testifying the women in the court room were in tears.

While Mrs. Richardson was on the stand a sensational incident took place that resulted in the court fining C. F. Boher, leading attorney for the State and father of the County Prosecutor, $50 and ordering the jury from the room.

Mrs. Richardson was questioned closely about the condition of her husband's body and the manner in which he had fallen to the floor.

"Do you know who shot your husband?" she was asked.

"I do not."

"Did you see the person who shot him?"

"I did not."

Mrs. Richardson said that the meeting of Stewart Fife on the church steps was accidental.

In cross-examination, when asked questions with reference to relations with Fife, she displayed both pain and anger, but replied with emphasis. She had, she declared, considered Fife a mere boy, and had for this reason paid no attention to her husband's accusations while he was intoxicated.

A letter written by Richardson while he was in a drink cure institute at St. Joseph, in which he had asked his wife's forgiveness for making charges against her while he was intoxicated, was admitted as evidence.

The defense closed its side this afternoon.

HAVE THE MONEY TO RESCUE MISS STONE.

SERES, Macedonia, European Turkey, Jan. 24.—The bearers of the ransom of Miss Ellen M. Stone and Madame Tsilka, having with them $72,700, reached Demir-Hissar (Roumelia) January 21, and proceeded to the mountains on horseback, accompanied by a strong escort.

ENGLISHMEN ON A VISIT TO UNITED STATES.

NEW YORK, Jan. 24.—The White Star steamer Celtic arrived today from Liverpool and Queenstown. Among her passengers were a number of English shipping men, whose mission, it is rumored, was to form a combine of Trans Atlantic passenger and freight lines. The party included the Right Hon. W. J. Pirrie, chairman of the Harland and Wolff Shipbuilding Company and Director of the Leyland and White Star Lines; Henry Wilding of Richardson, Spence & Company, English agents of the International Navigation Company and who succeeded J. E. R. Ellerman as Chairman of the Leyland Line, and J. Bruce Ismay and W. S. Graves, directors of the White Star line. They and John Dickinson, Maritime Lawyers

Mr. Ismay when seen at Quarantine, said:

"These same rumors were current a year ago but there is nothing in the reports. My visit here is to study the Celtic and further for a trip to the Mediterranean. I can give no other statement at this time."

THEY SAID FAREWELL TO GOVERNOR SHAW.

DENISON, Ia., Jan. 24.—More than a thousand people crowded the Denison Opera House last night to attend a farewell reception to Governor Leslie M. Shaw, the new Secretary of the Treasury. People from all the surrounding counties were in attendance, and every town in Crawford county was represented. Old time farmer friends, without regard to politics, drove twenty miles to bid the Governor godspeed. Governor Shaw received a tremendous ovation when he arose to speak. He announced that he had no intention of giving up his Denison home, and this statement was received with great applause.

Secretary Shaw left for Des Moines this morning.

CASE AND MAGINNIS WILL GO UP FOR LIFE.

Sheriff Rogers has returned from Los Angeles, after having identified Case and Maginnis, two of the escapes from the County Jail here, who were under arrest in the southern city for highway robbery.

The Sheriff decided to leave the escapes in Los Angeles because here the heaviest penalty which could be visited upon them would be five years in the penitentiary outside their priors, while in Los Angeles conviction means a sentence for life.

POLICEMAN TELLS HOW HE MADE AWFUL MISTAKE.

Says He Thought the Man He Killed Was a Footpad.

SAN FRANCISCO, Jan. 24.—Policeman Crockbon, who shot and killed Joseph S. Pedro by mistake early this morning, taking him for a footpad (as related on page one of today's TRIBUNE) made the following statement this afternoon:

"About 2 o'clock this morning I arrived at the corner of Eleventh and Mission streets. I heard some whistle calls in a low tone, such as men give in signaling each other. I stood at the grocery store at the southwest corner of Eleventh and Mission talking to the proprietor of the store and another young man. Just before I arrived at the above corner I met a young man going out Mission street between Eleventh and Thirteenth answering the description of the man found dead on Seventeenth street above Valencia this morning. While I was talking to the men at the above grocery store a young man came along dressed in a light gray suit and a white cowboy hat, and I think he had a sweater on.

"The three of us remarked that he looked and acted like a crook, and probably came up to size us up. We stepped out of sight in order to watch his actions. He scuffled along as far as Lafayette street, turned into this street and disappeared. I was under the impression that he would come back again, thinking that we had disappeared. In company with one of the men I was talking to, we went to the corner of Eleventh and Minna streets with the intention of standing him up if he should come back. He did not come back. I then walked from Minna street to Lafayette, and at the corner of Mission and Lafayette I asked a baker if he saw a man go down Lafayette street, and he said he saw a man go down Lafayette street and turn down the south side of Mission street toward Twelfth.

"I then went quickly up to Mission and out Mission and Thirteenth and Mission and he crossed from the south side of Mission to the southwest corner of Thirteenth and Mission. I watched him and saw him lingering along Mission street towards Fourteenth. I lingered on Mission between Thirteenth and Fourteenth and saw him turn up Fourteenth towards Valencia. I ran to the corner of Fourteenth and Mission and followed up Fourteenth street after him and called on him to halt. He halted and I told him I was a police officer and showed him my star. I pulled my pistol out with my right hand and searched around his clothes with my left hand. I did not find any pistol on him. I walked him back to Mission street and out Mission as far as Sixteenth, questioning him on the way. He told me his name was Jones, that he lived on Sixth and Minna and that he worked for the Great Eastern Dairy, Sixteenth and Guerrero, and was going to work. I asked him what made him act in such a suspicious way, dodging in and out of small streets; he said he was walking in his sleep and and hardly knew where he was going. I told him to go to work and not be acting like that again, as he was liable to get into trouble. He then left me, saying he would go to work, and started up Sixteenth street. I then crossed over to the southwest corner of Sixteenth and Mission and noticed a young man standing around Pattosien's furniture store, northeast corner of Sixteenth and Mission. I got in a dark corner and watched him. He then came across and walked up to the north side of Sixteenth to Julian avenue, and crossed over to Hoff avenue and came back towards Mission street. I stepped out in plain view of him, and when he saw me he stopped and asked me where Sixteenth street between Mission and Howard streets was. I asked him what number, and he replied No. 1911. I told him I was a police officer, showed him my star and told him he did not live at any such number on Sixteenth street. At the same time I told him I was a police officer and showed him my star.

"He backed away from me into the street, and I followed him. As soon as he saw that I intended to press him he put his hand on his right hip pocket. I had my pistol in the outside pocket of my overcoat and had my right hand on it, and drew it out and covered him, and told him to take his hand off that, thinking he was about to draw a pistol. He then ran away in a low, stooping position with his hand still on his hip pocket. He ran up Sixteenth street toward Hoff avenue, and I kept ordering him to stop. He paid no attention to my command to stop, and just before he reached Hoff avenue I fired a shot at him, and he turned into Hoff avenue and ran toward Seventeenth and disappeared. I made a search of the yards on Hoff avenue, thinking he might be in hiding, but failed to catch or locate him. I kept blowing my whistle while chasing him. The time I fired at him was about between 2:30 and 3 A. M. I made a diligent search for him and failed to find him. About an hour and a half later he was found dead on Seventeenth street above Valencia by a street sweeper."

pin money

can be saved now from your glove money. This is our annual straightening out—putting our house in order for another year's business. It is your opportunity to buy good gloves at big reductions.

$1.25 and $1.00 Gloves.....75c
$1.50 Gloves.....95c

Several lines are offered at these figures and any size or color can be found in the lot.

UMBRELLA SALE NOW ON

Gloves Properly Cleaned

MOSS
OAKLAND'S
Only Exclusive Glove House
455 Thirteenth Street

RACES AT EMERYVILLE

EMERYVILLE TRACK, Jan. 24.—The races here today resulted as follows:

FIRST RACE.

Moabina (O'Connor), 7 to 5, first; Malaspina (Jackson), 2 to 1, second; Phyllis (Ransch), 21-2 to 1, third. Time, 1:02 3-4.

SECOND RACE.

Legal Maxim (Daly), 6 to 1, first; Bragg (Ransch), 2 to 1, second; Tyrannus (Redfern), 4 to 5, third. Time, 1:44 1-2.

THIRD RACE.

Matt Hogan (Ransch), 2 to 1, first; Captivate (Troxler), 6 to 1, second; Meehanus (Jackson), out, third. Time, 1:15 1-2.

RAILROAD MEN BEFORE COMMISSION

(Continued From Page 1.)

Mr. J. J. Hill took the stand at 2 o'clock. Much time was consumed with routine examinations to show his official relations with the Great Northern, Northern Pacific and Burlington Companies.

Mr. Hill was questioned in regard to the relation of the Northern Securities Company, the Burlington, the Northern Pacific and the Great Northern to each other. He said that the Northern Securities Company owned no stock in the Chicago, Burlington and Quincy Railway Company,(the new company) but owned about half the stock of the Chicago, Burlington and Quincy Railway Company, (the corporation.) He explained that the new company was really a union of the three lines which formed the old company, and operated the latter by virtue of a lease. The half of the stock of the old company, not owned by the Northern Securities Company, the witness said, was owned by the Northern Pacific Company. In the new company, he said, the Great Northern and Northern Pacific were the chief stockholders, having issued a joint bond to cover the purchase price of the Chicago, Burlington and Quincy Railroad Company. These two companies, as stockholders elected the directors of the Burlington.

"There was approximately 19,000 stockholders in the old Burlington," said Mr Hill. "It was proposed to buy the stock, amounting to about $100,000,000, in the open market, and another plan was adopted, resulting in the sale of the property, like a piece of real estate. The Northern Pacific and Great Northern issued 215,000,000 joint bonds to pay for it."

MRS. PRATT WILL RECEIVE ALIMONY.

Mrs. Myrtle Pratt,, a dark-eyed young woman, the heroine of a romance which began on the beach at Monterey and which is now being considered in Judge Hall's court, gained a point today in an order of the court granting her attorney's fees of $50 and alimony of $20 a month pending her divorce from her husband, Bert A. Pratt, on the ground of extreme cruelty. The defendant took the stand this morning and testified, for the purpose of showing that he was unable to pay alimony, that he had no means.

It was shown, however, that he had been in partnership with his father in the grocery business by the production of an advertisement giving notice of the dissolution of the firm.

The witness stated that he was not in partnership with his father and that the latter had signed witness' name to the dissolution notice. The plaintiff was represented by E. K. Taylor of Alameda and the defendant by H. K. James, who asserted that his client had no money and that the plaintiff was much more able to support herself than the defendant was to support her. He also declared that there was a move on foot by the plaintiff to drive the defendant out of Alameda.

The defendant stated that he had no desire to contest the petition for divorce and that he could not see why there should be any extravagant allowance made for alimony and attorney's fees.

Judge Hall said he would make the allowance referred to above at this time, leaving the matter open for another order later if circumstances should warrant it.

MUST SUPPORT CHILD DESPITE BAD LUCK.

Brakeman Allen of the Santa Fe road was ordered this morning by Judge Hall to pay his wife $18 a month for the support of a minor child whom his divorced wife alleged he had not provided for for a long time.

Allen told a pitiable tale of hard times and misfortune. He declared that he had formerly been a ticket taker in the employ of the Southern Pacific Railroad Company at a salary of $90 a month. He had lost the place and then his mother died. His father, also an employe of the Southern Pacific Company, lost his job because of old age, after having been in the employ of the company for forty years. He had a policy in the Legion of Honor, and that was maintained as their only mainstay. Then witness lay idle for ten months, but finally found employment on the Santa Fe at Point Richmond, where he was now receiving $73 a month. It was the last fact which impelled Judge Hall to insist upon Allen's supporting his offspring.

MRS. BACHELDER DIED AT WASHINGTON.

Chief of Police Hodgkins today received the following telegram from the Chief of Police, Washington, D. C.:

"Notify Mrs. E. Douglas that her mother, Mrs. C. E. Bachelder, died here this morning. Wire what disposition shall be made of the remains."

DEATH OF DANIEL DRISCOLL.

Daniel Driscoll, a native of New York and a resident of Modesto, who has been under [illegible] the last two weeks at the [illegible] Sanitarium, died at that institution this morning. He was 35 years old. The remains will be forwarded to Modesto for interment.

Spring Tailoring

A FEW of the early Spring Novelties in fancy Fabrics and Imported English Suitings are already here. Glance at our windows and note their newness.

A SPRING SUIT SPECIAL

We are now making High Grade Suits of Imported French Pique; regular $30.00 quality for

$21.50

This is to introduce our Spring season. With each Suit goes our well-known guarantee regarding linings, trimmings and workmanship.

A. S. COHN Co.
956-58 Washington St., Oakland
Between 9th and 10th Sts.

CANNON AMENDMENT IS CARRIED.

WASHINGTON, Jan. 24.—The Cannon amendment was adopted and the urgent deficiency bill passed.

The vote upon the Cannon amendment followed.

The amendment was adopted—173 to 105.

The Republicans voted solidly for the amendment, and the Democrats voted against it with the exception of the following sixteen, who voted for it:

Messrs. Cummings, N. Y.; McRae, Ark.; Taylor, Ala.; Snak, Ohio; Williams, Ills.; Zener, Ind.; Miers, Ind.; Norton, Ohio; Kern, Ills.; Lindsay, N. Y.; McCulloch, Ark.; Mahoney, Ills.; Foster, Ills.; Fox, Miss.; Jordon, Ohio, and Crowley, Ills.

Mr. Richardson then moved to recommit the bill, with instructions to amend the amendment so as to provide that the President should furnish, or cause to be furnished, a detailed statement, showing how the appropriation of $500,000 would be expended.

The motion to recommit was defeated—124 to 159.

Mr. Cummings was the only Democrat who voted with the Republicans on this call. The bill was then passed, after which the House went into committee to decide private pension bills.

SIX WERE INJURED.

NEW WHATCOM, Wash., Jan. 24.—While the six children of Robert Shield were gathered around a stove this morning, a water tank which had frozen as the result of a blizzard which commenced during the night exploded, injuring all six.

Frank, 13 years of age, was so seriously injured he may die.

Pear, aged 7, was badly cut by flying pieces of iron.

The room was completely wrecked.

CROWLEY CHARGED FRAUD IN HIS WIFE'S WILL.

Daniel Crowley is not satisfied with the manner in which he has been treated by his wife, Winifred Crowley, who died December 28 and who left $200 in bank and property in Watts tract alleged to be worth $1,200. He has, therefore, filed a contest to the document, in which he charges that his wife made no will, that the will produced was not signed in her presence, that she was not sensible at the time of her death, and that the decedent was under the undue influence of Katherine Barlow and J. D. Barlow, who attempted to fraudulently prejudice the woman against the petitioner, husband of the deceased.

ARRAIGNMENT DAY.

Several prisoners were lined up in Judge Melvin's court this morning.

The arraignment of Edward Murphy for assault with a deadly weapon was set for January 31.

John Audet, George Wittason and Wesley Bates will plead on January 31, to the charge of burglarizing the Standard Electric Company's shop.

To two charges of burglary, the plunder of which were chickens, Louis Long pleaded not guilty and will be tried March 3 and March 31.

Victor Haydo, charged as an accomplice of F. G. W. Morrosco in a felony, will be tried February 5.

SALE OF A NOTE IN KRAMM ESTATE.

Today Judge Ellsworth approved of the sale of a note for $250, in the estate of the late Charles Kramm, for $225. The sale was made by Will C. Jurgens. The note was given by John Schmidt for a debt and was secured by a mortgage on a piece of property. The purchaser was W. H. Mackinnon.

MRS. PETERMANN COMPETENT.

H. L. Petermann has petitioned the court to restore his mother to competency, on the ground that she has now regained her health and is able to attend to her own business.

HELD TO ANSWER.

Justice of the Peace Quinn this morning held Victor Perata, charged with grand larceny, to appear before the Superior Court. Bail was fixed at $2,000.

JUDGE NUSBAUMER RETURNS.

Judge Emil B. Nusbaumer has returned from a pleasant trip to Byron Springs. He received much benefit from the outing.

THREW STONES AT HIM.

Clarence Parker a school boy was arrested today on a charge of battery preferred by R. Briggs, who claims that Parker and other boys threw stones at him.

Call for "Priest's Napa." It is the best. 380 Thirteenth street. Telephone main 826.

Columbia Phonograph Co.'s Oakland Office, 467 Twelfth Street.

C. W. Kinsey, Dealer in New Style Household Furniture, Carpets, Ranges, Etc.

Modern Furniture bought, exchanged or sold on installment payments. Cash discount 10 per cent from installment prices. 462-464 Thirteenth Street, Oakland.

Priest's Napa in small bottles—two doz. box, delivered, 90c. Tel John 836.

Harsh purgative remedies are fast giving way to the gentle action and mild effects of Carter's Little Liver Pills. If you try them, they will certainly please you.

DIED.

WILSON—In this city, January 23, 1902, Charles Wilson, a native of Sweden, aged 63 years.

HENNIKER—In this city, January 23, 1902, Nicholas Henniker, a native of Germany, aged 80 years and 5 days.

HENRIQUES—In this city, January 23, 1902, Alice V. Henriques, a native of California, aged 4 years, 3 months and 20 days.

BOARDMAN—In this city, January 23, 1902, Harriet Charlesworth Boardman, a native of Manchester, England, aged 63 years and 3 months.

GARTHORNE—In this city, January 23, 1902, Minnie Wilson Garthorne, a native of San Francisco, aged 45 years.

McGLAUFLIN—In Alameda, January 23, 1902, Emeline McGlauflin, a native of Wellington, N. B., aged 81 years, 10 months and 10 days.

WILSON—In this city, January 23, 1902, Charles Wilson of 700 Franklin street, a member of the G. A. R., a native of Sweden, aged 63 years.

CREMATION.

The Odd Fellows' Cemetery Association, San Francisco Cal.

(No.. Preserve this to read in connection with Nos. 2, 3, 4 and 5.)

To facilitate the incineration of those who believe in it, THE ODD FELLOWS' CEMETERY ASSOCIATION has built the largest and best equipped Crematory in the United States, and a Columbarium for the preservation of their ashes that has no equal in the world. The general office is at the Cemetery, on Point Lobos avenue, San Francisco. The interior office (in charge of Mr. W. E. Chesley) is at 1004 Broadway, Oakland. The Association is practically for the mutual benefit of the living, in reducing the cost of disposing of, and preserving the remains of their dead. It offers its services to every one who believes in Cremation; a niche in the Columbarium represents an interest in the business of Cremation and a surety that the owner's ashes will rest in that spot forever. Having no stockholders to eat the profits, be assessed to make up losses, or be sued for the Association's debts, the Board of Trustees are conducting the business of the Association on the broad lines of reciprocity—the more business we do, the less it will cost our patrons;—and we hope, in time, by increase of patronage, to reduce the price of Cremation far below the present cost. Incineration ought to be a Governmental function; until it becomes so, our Association will attempt to do that duty with the least possible expense to its patrons. For further information enquire at the San Francisco or Oakland office.

GEO. R. FLETCHER,
Manager, S. F.

THE
Oakland Cremation Association's Crematorium and Chapel

Will be completed about March 1st ensuing. For particulars respecting stock, etc., apply at the Association office, 478 TENTH ST.

J. E. H. BROWN, Secretary.

JOHN A. BECKWITH
INSURANCE AGENT.
1118 BROADWAY.
Manchester Insurance Company of Manchester, Caledonia Insurance Company of Edinburgh, Scotland, American Insurance Company of Newark, N. J., and Aetna

Too Late for Classification

Business Chances.

ONLY $2,850 for 7 room flat with store underneath; Fruitvale ave.; best place in State to start business. Owner, 456 Thirty-fourth st. w

EXCHANGE.

TO EXCHANGE—Ten acres of land in Fresno county; what have you to trade? Address G. L. M., box 84, Tribune office.

Situations Wanted—Male.

JAPANESE Day Work Co. removed from 629 17th st. to 908 Telegraph ave. g

SAN LEANDRO.

A. WHELTON, the harness maker, offers the following bargains:
$6,000—25 acres, part orchard, and improvements, within 10 minutes' walk of school.
$275 an acre—11 acres young orchard.
$2,500—3 acres orchard, home, 5 room house large barn, good well.
$2,500—9 room house, barn, 2 lots 83x130, all in fruit; will exchange for like property near Oakland locals. A. Whelton, San Leandro. u

Situations Wanted Female.

LADY wishes position as housekeeper for one or more gentlemen who are at business during day; positively no triflers. Address 586 Tenth st., Oakland. h

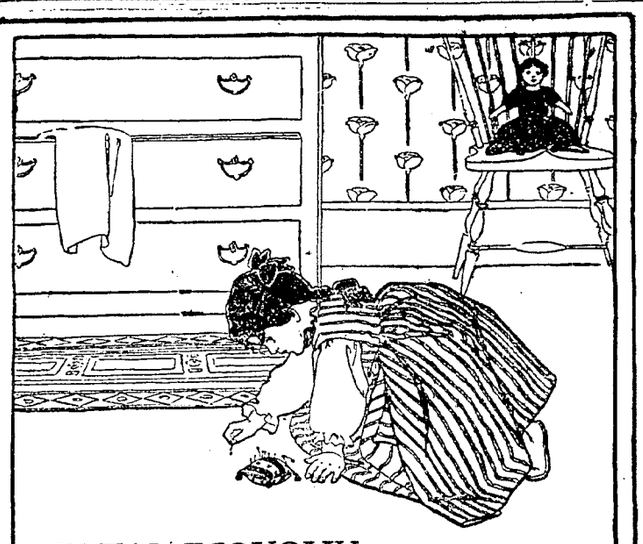

FATAL ECONOMY.

A VERY old maxim declares that it isn't economy to pick up pins; the time is worth more than the pins. Similarly it is not true economy to do without Ivory Soap; your health requires the daily removal of the bodily excretions which are discharged through the pores of the skin. These tiny mouths must be kept open, and they should be opened only with a pure soap.

IVORY SOAP—99 44/100 PER CENT. PURE.

COPYRIGHT 1891 BY THE PROCTER & GAMBLE CO. CINCINNATI

SPORTING NEWS.

THE TURF.

There was a young man in the betting ring at Emeryville yesterday named Lewis, and he won so much money on the first five races his friends had to telephone to the mole for a special car to take the gold away from the track. While collecting his winnings, the regulars of the race track gathered about him in such numbers and obstructed him so much in his work he found it necessary to employ a Pinkerton detective for protection. Later he was forced to employ two detectives and call on the assistance of two friends to help him gather in his winnings. Lewis won about $28,000 on the day, which added to his winnings of the day before netted $13,000 for two days' work.

Five favorites won in a row and every bookmaker save one lost severely. The single exception was Jim Davis (Melbourne Club). He lost $600 on the first race and then decided that if any more favorites won during the afternoon they would win for him. His judgment proved wise and he recovered his losses and quit the day $600 winner. Among his brothers of the chalk and chamois there was a mild panic. Joe Harlan, Joe Rose and Geo. Rose each lost $5,000. The last named was $5,000 loser up to the last race, which he beat out of $2,000. The distinguished Claremont politician, Caesar Young, dropped $1,500, and that amount was about the average loss of each of the remaining penciliers. About $35,000 is the amount the bookmakers parted with yesterday.

Lewis, the young man who has had such success lately, hails from New York but has been around San Francisco a few years. Last year he plunged in the pool rooms across the bay to some extent. At the Gibbs-O'Brien fight last week he attracted attention by his wagers on O'Brien. He accepted $500 of Billy Lavigne's money in one wager, and also got $100 of "Young" Gibbs' money on the fight. Tim McGrath, who helped train Tom Sharkey for all his fights, is a close personal friend of Lewis, and it was Tim who persuaded him to bet on O'Brien. Lewis says he will invest his winnings in the purchase of a stable of good race horses.

The only close finish of the day came out of the last race. Diderot, always an honest performer in the kind of mud that prevailed yesterday, came through the stretch with a fine burst of speed and caught Demorcros Maid in time to win by a good neck. There was a rumor out to the effect that Diderot was not in condition for a hard race and the odds about him drifted away until 6 to 1 could be obtained at post time. With better luck at the start, Bathos might have won. He was badly cut off when the barrier raised and had to make up a lot of ground.

Jockey Bullman, who has been riding in bad form lately, got out of his lethargy long enough yesterday to win two races and finish second in another. The other events were won by Jackson, J. Woods, Redfern and Mounce. O'Connor took a rest to nurse a sore arm.

John Condon, the well known Chicago racing man, arrived in Oakland yesterday and will remain here several weeks. Mr. Condon lost the sight of his eyes a few years ago, but continues a very active business man. He owns nearly all the Harlem racing property in Chicago and is a large stockholder in the New California Jockey Club. He also owns most of the Lakeside and Worth racing properties near Chicago. He was accompanied by Martin Nathanson, secretary of the Harlem Jockey Club.

BASEBALL

President J. T. Moran of the California Baseball League yesterday announced that he had appointed Jim McDonald and Jack O'Connell to officiate as umpires next season. Both men are very competent and will do much to improve the sport. McDonald is in great demand by the Eastern Leagues. He has worked for both the National and American Leagues and has always given satisfaction. He is a high priced man and his selection by President Moran is further evidence that everything will be done regardless of expense to improve the game next season.

Mannie's Turf Advisory Co.

30 Post street, corner Kearny, Opposite White House. Suite 4 and 5.

Get aboard and play Mannie's good things.

IF YOU HAVE ANY DIFFICULTY OF PLACING YOUR COMMISSIONS WE WILL EXECUTE THEM AT THE TRACK WITHOUT ANY CHARGE, AT THE HIGHEST PRICE IN THE RING.

All information cheerfully furnished FREE in regard to the probable odds of the horses, the workouts, etc. Everybody invited.

Don't forget to secure one of Mannie's booklets FREE. They are now ready for distribution. This booklet contains rules of betting, system how not to lose, bookmakers' percentage, mudlarks, jockeys' weights, owners, memorandum for registering your bets, etc.

MANNIE'S TURF ADVISORY CO

BOXING.

The program offered by the Reliance Athletic Club for its regular monthly boxing exhibition, which takes place this evening, is so far ahead of anything given by that organization lately that a crowded house will undoubtedly be the result. The increased seating capacity will enable the club to handle a much larger audience with comfort to all than has been the rule formerly. The ring is raised, while raised seats range around the entire gymnasium. In the center, chairs are placed on the floor on the four sides of the ring. For the convenience of members and others who come late, some of these chairs have been reserved. From any seat in the house a good view of the ring may be obtained, as no seat on the main floor is more than thirty feet from the ring. Four foot aisles are provided all around the chair sections and through each section so there will be no crowding. In fact, the present arrangement of the club's gymnasium is about as near perfect for the purpose of giving an entertainment as one would wish for.

The two fifteen-round bouts in which Tommy Gilfeather will meet Willie Snailham and Doc. Flynn Toby Irwin give every indication of fast sport. Each of these boxers is familiar to the ring followers about the bay, and all are well known as clever as well as aggressive men.

A six-round preliminary has been arranged which should be full of interesting situations. The contestants will be Billy Woods, the clever Los Angeles colored boxer, and Kid Harris, a local colored boxer. Woods is well known as a good man. He has met and defeated some very good men and is taking this preliminary only as a sort of a try out for a bigger game for next month. Harris comes with a good reputation and looks able to hold his own in fast company.

For Over Fifty Years.

Mrs. Winslow's Soothing Syrup has been used for children teething. It soothes the child, softens the gums, allays all pain, cures wind colic and is the best remedy for diarrhoea. Twenty-five cents.

MAKES CHARGE FRAUD.

Sarah J. Nichols has brought suit in the Superior Court against Thos. C. Armstrong and his wife, Sarah W. Armstrong, to set aside a deed to property near Haywards from the husband to the wife.

The suit is brought on the alleged ground that the deed was a fraudulent one made to escape a liability of $1,200.

N. S. HAND The Expert Handicapper

and author of the original "American Handicapping System" and of "Hand's Improved System of Handicapping," has returned to 'Frisco after a successful eastern season, and opened an office for the purpose of supplying old and new subscribers legitimate and high-class handicap figures on the California races.

THE ONLY RIGHT WAY TO PLAY THE RACES.

We rely purely on the class and form of horses—and jockeys—as shown in actual races and not on inside information or private "tips," and as a result we have given our subscribers an average of nearly 50 per cent. of the winners on California tracks for the past four seasons. Our new "Compounding System of Turf Speculation" is the safest and most profitable ever devised and will be explained free on application. Investigation solicited. Terms reduced (for winter season only) to $2.00 per day or $10.00 per week.

N. S. HAND & CO., EXPERT HANDICAPPERS AND TURF COMMISSIONERS

Rooms 2 and 3 113 STOCKTON ST., SAN FRANCISCO

WILL NOT TAX THE MERCHANTS.

COUNCILMEN DO NOT SEEM TO FAVOR A LICENSE ON VEHICLES.

If the City Council adopts the recommendation of the Ordinance and Judiciary Committee of that body, made last night, the ordinance restricting space for the display of goods to a strip eighteen inches from the lot line will pass into oblivion.

Under the same conditions, the sign license ordinance which is now being enforced will become a thing of the past, for the reason, as was stated by Councilman Wixson, the measure was simply an expedient employed in an emergency to raise revenue when needed by the city and without any purpose of giving it a permanent place among the local ordinances.

DISPLAY SPACE.

The subject of a display space was introduced by a petition signed by H. C. Capwell and others limiting the space for display to eighteen inches from the lot line, save with respect to cross streets between Fourteenth and Ninth, in which there may be a display of products of the orchard, field and farm. The communication also recommended the rejection of the ordinance which had already been introduced into the Council on the subject and the substitution of one in accordance with the ideas suggested in the communication.

ORDINANCE OPPOSED.

Mr. Fitzgerald moved that the matter be indefinitely postponed.

Wixson seconded the motion, stating that he wanted both proposed ordinances disposed of in that manner.

The motion regarding the display-strip prevailed.

LICENSING VEHICLES.

Then ensued a desultory discussion when the amendment to ordinance 109 relating to the licensing of vehicles was brought up.

"What is it?" asked Boyer.

"It puts," said Wixson, "a license on all vehicles. I am opposed to it. I have always been opposed to it and to such an ordinance, the Enquirer to the contrary, notwithstanding."

HEAVY WAGONS.

"Is there any connection between it and heavy wagons which are run on the streets?" asked Wallace.

"It makes no difference," replied Wixson. "It calls for the collection of a business tax and a tax on vehicles. The judges have declared that you cannot tax a business twice. This ordinance will make every man who drives a wagon into town pay a license. Every man who comes in from the country with a wagon is liable to be stood up and made to pay a license."

"I want to investigate it, and I would move to have it lay over till the next meeting," said Fitzgerald.

RECOMMENDATION.

The motion prevailed.

"Who recommended the ordinance?" asked Schaffer.

"I did. I fathered it," said Bishop.

"Did you investigate the matter and draw the ordinance up? What is your idea?" inquired Wixson.

Bishop replied that he thought it would bring in revenue.

"It was stated last week that City Treasurer Taylor had drawn up the ordinance and had gotten Bishop to introduce it. All that it means is that it puts a tax on vehicles," said Wixson.

Bishop then discovered that the Council were talking on the vehicle and not the sign license.

Wallace asked permission for Secretary Jackson of the Board of Public Works to speak on the subject.

Chairman Bon said there was no necessity for further discussion because the matter had already been laid over.

Later, however, Secretary Jackson said that the Mayor had had a talk with City Treasurer Taylor on the subject of increasing the revenue of the city. The Mayor had thought that that was the purpose of the Council and submitted the subject to the City Attorney, who had drawn up an ordinance with that purpose in view and the ordinance was sent to the Mayor and introduced by Mr. Bishop. The Mayor sought simply to reach the rock teams which were doing most damage to the streets.

ELLSWORTH'S DECISION.

"Judge Ellsworth's decision," said Wixson, "was rendered in the Alameda case, when such firms as the Oakland Fruit and Produce Company, Cushing and other dealers were being arrested over there for working their teams without a license. That was the case. I watched it very closely. Why should Judge Ellsworth refer to a rock team when Oakland merchants were under arrest, I can't see. Judge Ellsworth said that a vehicle was no part of a man's business. It was only an accommodation. A merchant didn't use his vehicle for a profit. He got no revenue for the delivery of goods. He sold his goods and then delivered them free."

The matter went over for a week.

LICENSE TAX COLLECTORS.

Then came up the ordinance appointing two license tax collectors, to be approved by the City Tax Collector, and fixing the compensation of each at $100 a month.

"I move," said Wixson, "that the matter be laid over and that the clerk be instructed to prepare a resolution as a substitute, appropriating $400 for the next sixty days. I prefer that method of paying these two license tax collectors instead of appointing two officials now. They have done nicely, during the past sixty days, in their collecting. But I am not ready to vote to appoint two officials now, as I have already stated. The sign ordinance, as I have also before remarked, is only a temporary affair. It was simply to be used in an emergency, and I hope we will soon see our way to repeal it."

Wixson's motion to lay over was seconded by Fitzgerald and was carried.

POUNDMEN WERE NOT GUILTY OF GRAND LARCENY.

Justice of the Peace Stetson, sitting for Police Judge Smith, has discharged W. Hallett and R. McClellan, deputy poundmen, who were accused of grand larceny in impounding twenty-two cows belonging to Dairyman Walker of East Oakland. Walker claimed that the animals were confined in a cow corral and that the poundmen were compelled to let down the bars before the cows could be driven to the pound.

In giving his decision, Justice Stetson stated that it appeared probable that the defendants might have taken the cows from the corral, but since they were driven directly to the pound, he did not consider them guilty of larceny. The act, he held, was not done to deprive Walker of his cattle, but to obtain the fees allowed for impounded live stock.

It is understood that Walker will bring a civil suit to recover the $14 he paid to redeem his cows.

CONTRACT LET FOR FLOORING LIBRARY ROOM.

The contract for flooring and plastering the children's room of the new Carnegie Library was let last evening at a special meeting of the Library Trustees, to Bletch & Lansing, the contract price being $691.

The meeting of the Trustees was called yesterday after Dr. C. A. Buckel of the Ebell Society had deposited a check for $1,000 in the City Treasury. The money was raised by the ladies of the Ebell. The remaining $309 will be used in ornamenting the children's room.

The contract let last evening will be submitted to City Attorney Johnson, who has been requested to report upon its legality within five days. With the letting of this contract, the Trustees announce that the building will soon be ready for occupancy.

MRS. GARTHORNE DIES AT WEST OAKLAND HOME.

Mrs. Minnie Garthorne, widow of the late City Councilman George H. Garthorne, died yesterday at her home at 1023 Chester street. Grief over the sudden death from heart disease of an only son caused Mr. Garthorne to shoot himself and Mrs. Garthorne never recovered from her double affliction.

The decedent was born in San Francisco forty-five years ago, and she leaves a wide circle of friends both in San Francisco and Oakland. The funeral and interment will be private.

DEATHS REPORTED.

Charles Wilson, an old member of the Grand Army of the Republic, died yesterday at 700 Franklin street. He was a native of Sweden and was 63 years old.

The death has been reported of Alice V., the 4-year-old daughter of George W. and Mrs. Alice V. Henriques.

Nicolas Henniker, husband of the late Madeline Henniker, died yesterday at the age of 80 years. Mass will be celebrated tomorrow morning at St. Elizabeth Church, Fruitvale, for the repose of the soul, and the interment will be at St. Mary's Cemetery.

A Deep Mystery.

It is a mystery why women endure Backache, Headache, Nervousness, Sleeplessness, Melancholy, Fainting and Dizzy Spells when thousands have proved that Electric Bitters will quickly cure such troubles. "I suffered for years with kidney trouble," writes Mrs. Phebe Cherley of Peterson, Ia., "and a lame back pained me so I could not dress myself, but Electric Bitters wholly cured me, and, although 73 years old, I now am able to do all my housework." It overcomes Constipation, improves Appetite, gives perfect health. Only 50c at Osgood Bros.' drug store, Seventh and Broadway.

Toys Almost for Nothing.

At Max Schlueter's big clearance sale, at the N. E. cor. Washington and Ninth sts. The best line ever shown in Oakland.

All disorders caused by a bilious state of the system can be cured by using Carter's Little Liver Pills. No pain, griping or discomfort attending their use. Try them.

Priest's Napa (in syphons) 80c per dozen. Telephone John 836.

Heating Stoves.

Selling at prices to beat the band. All household articles at remarkable low prices at H. Schellhaas', corner store, 11th street.

REMOVAL.

E. L. Sargent's sewing machine store has removed to No. 463 Twelfth street. Telephone black 471.

"My Cake is Dough." Did not use Sperry's Flour.

Priest's Soda (in syphons) 80c per dozen delivered. Telephone John 836.

Never Under Arrest.

H. Schellhaas, the square dealer in furniture and household articles. Best of mattresses and couches on sale. Corner store, 11th street.

Have your music and magazines bound at THE TRIBUNE office.

Priest's Soda (in syphons) 80c per dozen delivered. Telephone John 836.

J. F. Butler, F. Knight, C. Tite, A. P. Knight, S. Jones, F. O'Connor

The Six Co-Operative Tailors

869 BROADWAY

By co-operating together we are enabled to make you a suit of any material known on a profit of $2.50, be it XXXXXX Beaver or French Cassimere. Not a Trust, but Co-operation.

Dependable Work, Perfect Fit. You select the cloth, we do the work.

Can you touch these prices elsewhere? We work for ourselves.

English Worsted Suit, $15. English Tweed Suit, $15.00. Scotch Tweed Suit, $12.50. XXXX Beaver Suit, $22.50. French Pignet C. & V., $15.00. English Serge C. & V., $14.00. 3,000 Pants Patterns to select from at $4.00.

GOOD COAL 6.50 PER TON

35c PER SACK

JOHN ROHAN

N. E. Cor. 5th & Washington Sts.

Phone Main 545.

20 YEARS IN EUROPE AND AUSTRALIA.

Established Thirteen Years in Oakland.

CONSULT FREE

Dr. T. D. HALL

SPECIALIST

Quickly cures all Female Diseases and disorders of MEN

Private Diseases

Gonorrhoea, Gleet, Stricture, Syphilis, Sores, Swellings, Unnatural Discharges, Varicocele, etc., quickly cured.

Call or write. The Hall Medical Institute, 855 Broadway (Branch), near Seventh Street, Oakland, Cal. Cures guaranteed. Hours 10 to 12, 2 to 5, and 7 to 9. Sundays 10 to 12 a.m. Museum of Anatomy open daily. Free to men.

SAN FRANCISCO.

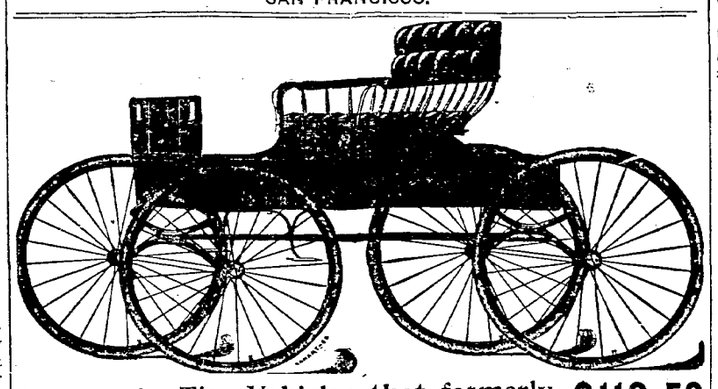

Pneumatic Tire Vehicles that formerly sold at $175.00 are now selling at $112.50

LESS THAN THEY CAN BE MADE FOR.

Either Wood or Wire Wheels.

STUDEBAKER BROS. COMPANY OF CALIFORNIA.

Market and Tenth Streets, San Francisco.

VIM VIGOR VITALITY FOR MEN

Mormon Bishops' Pills have been in use over 50 years by the leaders of the Mormon Church and their followers. Positively cures the worst cases in old and young arising from effects of self-abuse, dissipation, excesses, or cigarette-smoking. Cures Lost Manhood, Impotency, Lost Power, Night-Losses, Spermatorrhoea, Insomnia, Pains in Back, Evil Dreams, Seminal Emissions, Lame Back, Nervous Debility, Headache, Unfitness to Marry, Loss of Semen, Varicocele, or Constipation, Stops Quickness of Discharge, Stops Nervous Twitching of Eyelids. Effects are immediate. Restores small, undeveloped organs. Stimulates the brain and nerve centers. Imparts vigor and potency to every function. Don't get despondent, a cure is at hand. A written guarantee, to cure or money refunded, with 6 boxes. Circulars free. 50 CENTS 50c a box, 6 for $2.50 by mail. Address, Bishop Remedy Co., San Francisco, Cal.

For Sale by GEO. SMITH, Druggist, 460 Twelfth Street, Oakland

Schneider's Good Shoes

For Tomorrow

WE WILL PRESENT THE BEST BARGAINS IN

Footwear

EVER OFFERED IN OAKLAND. COME AND SEE.

Schneider's Good Shoes

953 WASH. ST., OAKLAND NEAR NINTH.

Come and See

US AT OUR NEW STORE

1064 WASHINGTON ST.

WILL BE READY FOR BUSINESS ON

SATURDAY, JAN. 25

Our Confectionery and Ice Cream is pure. Our Candies made on the premises.

A. H. HAGAR

LATE OF 1059 BROADWAY.

UNDER NEW MANAGEMENT.

THE OLD

Philadelphia Restaurant

1020 BROADWAY

Will re-open on Saturday, Jan. 25th

as a first-class Dining-room and will be known as the

"OAKLAND CAFE."

Private apartments. We will please in service, courtesy, promptness and cleanliness. *Geo. Morehead & Co., Props.*

It Is Estimated

that 60 per cent of all headaches are caused by defective vision. If you have a headache, come to us, and we will examine and test your eyes free of charge and tell you if they are the cause of your trouble. Glasses furnished at reasonable prices and guaranteed to be satisfactory.

J. H. GORSUCH, Scientific Opician

1011 BROADWAY, Bet. 10th and 11th Sts.

With Wm. Wilson, Jeweler.

—FOR—

Quality of Meats

For Quick Service and Delivery—Promptness of Telephone—Neatness of Market—Fair Prices—Reliable Clerks Call at

Renown Market

R. J. SCHAEFER

417 THIRTEENTH ST.

Bet Broadway and Franklin

Telephone Main 11

Lydia E. Pinkham's Liver Pills Are specially prepared to act in harmony with the female system. They cure Constipation and Sick Headache, resulting from causes peculiar to women. 25c

SAN FRANCISCO

Friedman's Furniture

Good Carpets, Good Prices, for you

Brussels	6 patterns worth 75c yd. for	50c.
"Extra" Brussels	8 pts. 85c. yd. for	60c.
Best Tapestry	8 patterns, $1.00 yd. for	68c.
Velvets	4 patterns worth $1.15 yd. for	1.00
Body Brussels	6 pts. worth $1.50 yd. for	1.15
Axminsters	9 patterns w'th $1.50 yd. for	1.20

Your rooms measured, carpets well sewed, lined, and properly laid at those prices — there's nothing extra to pay if you live across the bay.

"THE CREDIT HOUSE." Six Stories High.

M. Friedman & Co.

All Goods Marked in Plain Figures

233-235-237 Post Street

Telephone Private Exchange 37

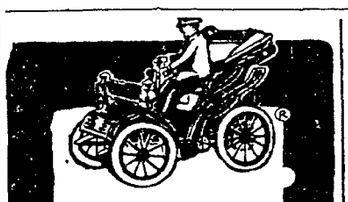

You Enjoy Them, You Need Them, Too.

...AUTOMOBILES...

For physicians' calls and business and pleasure trips. We make them and automobile parts to order and sell them on monthly installments.

California Automobile Co., 222 Sansome St.

Factory—346 McAllister St.

Phone Jessie 366.

M. C. MILLS, PRESIDENT. A. L. DE SIGNAC, SECRETARY.

MILLS NOVELTY CO.

CHICAGO

WORLD'S LARGEST PRODUCERS OF SLOT MACHINES. ANNUAL OUTPUT EXCEEDS TEN TIMES THAT OF ALL LIKE FACTORIES. WE LEASE, RENT, SELL OR OPERATE ON PERCENTAGE, ALL KINDS OF SLOT MACHINES, ROULETTE, 20TH CENTURY, CHICAGOS, DEWEYS, IN THE SQUARES AND QUARTOSCOPES.

PACIFIC COAST DEPOT, SAN FRANCISCO

M. A. LARKIN, GENL. MGR.

OFFICE AND WAREROOMS: 95 NEW MONTGOMERY ST.

OLD WELLS-FARGO BLDG.

$100,000 WORTH OF GOODS IN STOCK AT THIS BRANCH

CONTINENTAL BUILDING and LOAN ASSOCIATION OF CALIFORNIA

Established in 1889.

Subscribed Capital, over	$12,000,000.00
Paid in Capital	2,000,000.00
Profit and Reserved Fund	250,000.00
Monthly Income, over	150,000.00

To help its members to build homes, also to make loans on improved property, the members giving first liens on their real estate as security.

Home Office: 222 Sansome Street SAN FRANCISCO

WM. CORBIN, Sec'y and General Manager

GRAND HOTEL

SAN FRANCISCO

THE PATRONAGE OF OAKLAND AND ALAMEDA COUNTY RESIDENTS INVITED

AMERICAN AND EUROPEAN PLANS

PALACE HOTEL

SAN FRANCISCO

The Latest Styles in

CHOICE WOOLENS.

H. S. BRIDGE & CO.,

Merchant Tailors

622 MARKET STREET—Up Stairs.

Opposite the Palace Hotel. San Francisco.

BICYCLE AND GOLF SUITS.

WE'RE AFTER YOU

And the high-priced repair shops are after us. The fact is, none can compete with us in doing high-class repair work at a low price. We take special pains with all repair work, and we do such good work at such a low price—because we want your trade. We do every kind of repair work in a thorough manner.

We carry the Eagle, Wolf and Imperial 1902 wheels.

Prices from $25 to $50.

Chainless Cushion Frame, $55.

C. F. SALOMONSON

Cor. Twelfth and Franklin Streets OAKLAND.

Phone Red 4552

Furniture and Baggage MOVED BY MERCHANTS' EXPRESS CO.

San Francisco, Oakland, Alameda and Berkeley.

Main Office—557 Eleventh Street

Telephone Main 559

E. C. THURBER & CO., PAINTERS & DECORATORS 463 TENTH STREET

Wall Paper, Paints, Oils, Glass, Varnishes—Papering, Glazing, Painting, Hardwood Finishing, Signs.

Agents for Wasurys Mixed Paints and Colors.

The Oakland Paving Co With the benefit of twenty years' experience in a quarry the rock from which is the hardest, toughest and most durable yet used for macadamizing in this State, will execute municipal and private contracts for all branches of street work and will continue to fill orders for the shipment of its rock to other cities. Office—Rooms 321-322 Central Bank Building, Oakland, Cal.

BROWN & McKINNON OLDEST MERCHANT TAILORS IN OAKLAND.

We carry a full line of desirable staple goods and latest novelties.

LATEST WINTER GOODS NOW IN.

Evarts Block 1018 Broadway

Dr. E. R. TAIT, Dentist,

1003½ BROADWAY Cor. 10th, Oakland

TELEPHONE RED 3895.

OAKLAND TRIBUNE
Tribune Publishing Company William E. Dargie, President

GOING TOO FAST.

Mayor Schmitz has got his headsman's ax tangled up in a court order. This was to have been expected. He has not been in office three weeks, yet is making removals right and left. It looks as if the pretexts had been prepared for him in advance of his induction into office, and the method of operation indicates that he is working in obedience to some carefully thought out plan for giving control of every department of the city. He admits that he has several other important officials on his list for removal, or as he puts it, "he has been informed that charges will be filed against them." Has any one a serious doubt that the filing of charges means removal?

This swiftness of the new Mayor naturally excites apprehension in the minds of citizens who are not particularly concerned about the personality or the politics of those in office. Arbitrary exercise of anything and sweeping charges made without opportunity for reflection are not reassuring. It is not so much what the Mayor has done as the suspicion it has created in the public mind. Other actions a great deal more serious are feared.

Large powers are invested in the Mayor by the new charter of San Francisco. *If they are exercised with* wisdom and prudence no harm will be done; but what will be the consequence if some reckless and unscrupulous man is elected to the Mayoralty? What were intended as safeguards for the public service can as readily be used as instruments of oppression and *misgovernment of the rankest character.* It is too early to impute improper motives to Mayor Schmitz, but it cannot be denied that his actions denote an intention to seize on all the power and patronage within his reach. That at least is the logical result of his acts thus far. That he intends to get control of the several commissions without delay is evident. In the program there is a sinister appearance of a desire to punish those who did not support the Mayor's aspirations nor stand in with the political schemes of those who are close to his honor.

Many wrongs are committed in the name of reform, and some of the rawest and most ruthless political programs ever devised have been carried through under the pretense of reforming the public service, when in fact they were nothing but unscrupulous schemes to grab patronage and punish political opponents. It is to be hoped that Mayor Schmitz will not allow himself to be led too far. *He is going a little too* fast with his rush program.

From Lord Kitchener comes the cheering report that the death rate in the concentration camps is decreasing. For last year the percentage of deaths was only 244 per 1,000 instead of the 285 per 1,000 recorded last year. Yet this reduced percentage is awful. Think of it a little less than twenty-five out of every hundred died within a year. And these people are non-combatants—*mainly women and children.* Over 2,800 deaths occurred in the camps during December. If this is not extermination, what is it? England is wiping out these brave people at fearful cost. The budget just issued by the Chancellor of the Exchequer shows the cost of the Boer war up to January 1, 1902, foots up the enormous total of $817,000,000. William T. Stead was not far wrong when he said every dead Boer cost the British taxpayers 10,000 pounds. At all events this crime against civilization is not a profitable one. It is a melancholy satisfaction to know that when the Boer dies his grave is bedewed with the heart's blood of his antagonist.

The importance which the great New York papers give to trifling local events is sometimes amusing to an outsider. For instance, all the metropolitan papers chronicled as a matter of grave interest the fact that Richard Croker had paid his taxes. He had never refused to pay them and there was no question as to their legality, neither is it a new thing for him to pay taxes. The amount was just $500, yet all the papers made much of the affair as if it were extraordinary. A rural paper chronicling the painting of a subscriber's fence is not half so ridiculous as the New York papers were in this instance, which is only a sample of their continual sinning in this respect.

Admiral Schley received the hardest blow yet struck at him when Senator Billy Mason introduced a resolution to vote him a sword. Mason's approval, like the brand on oleomargarine, is a sign of unworth.

A Democratic paper says the Democracy of Philadelphia is showing "gratifying signs of life and vigor." This note of encouragement was called forth by a free fight in the convention.

The battle of Panama, fought in Panama bay, is not a circumstance to the battle of Panama being fought in Washington.

A BOGUS CANAL SCHEME.

A revival of the Darien Canal scheme right on the heels of the passage in the House of the Nicaraguan Canal bill, has all the earmarks of being trumped up for the occasion. If its alleged promoters are not knaves they are fools.

They have no concession, nothing in fact but an imperfect survey and a ridiculous estimate of cost. The route of the proposed canal is in the Territory of Colombia, which has given an exclusive concession to the Panama Company. By treaty with France and engagement with the Panama Company Colombia is bound not to grant any concession for the construction of another canal within her territory until the time fixed for the completion of the Panama Canal has expired. It will not expire till 1910. If the Darien route were adopted we would have to wait till that time before we could get a concession. If the Panama Canal were completed in the *meantime no concession could be obtained at all.*

But the Darien route has been rejected in favor of either Panama or Nicaragua by all engineers, who have examined into it authoritatively. The Isthmian Canal Commission says it would be far more costly than either *of the other routes. According to the* Commission, the estimated cost of excavating a canal by the Darien route is $285,770,000, or over $100,000,000 more than the estimates for either Nicaragua or Panama.

Yet the Darien promoters boldly assert that their canal can be completed *at a cost not to exceed $100,000,000.* It does not bother them that they are without concession or hope of one, perhaps for the reason that they never intended to obtain one or if possible allow any canal to be excavated.

The Commissioner of Indian Affairs must have been *reading lately* about Peter the Great, and the way he stationed barbers at the gates of the cities to cut the hair and beards of the Russians whether they would or no, for he has issued an order requiring the hair of all the Indian bucks at the agencies to be cut close to the head. The Indians are given the choice of having their hair or their rations cut. This use of the barber's scissors as a propaganda of civilization is not new, but it is calculated to raise a disturbance as well as the scalp-locks of the braves. It may not be amiss to state that the name of the Commissioner is Jones, and little surprise is expressed at anything a man named Jones may do.

American "high society" seems bent upon making itself as ridiculous as possible. Recently at the Radnor Hunt ball in Philadelphia the gentle*men all wore pink coats, black satin* small clothes and white silk stockings, in imitation of the fox hunting balls of England. The fox hunting of the Radnor meet is a wild burlesque on real English fox hunting, and the slavish imitation of forms which lack the substance is a shock to the nerves. *These socalled American fox hunting* clubs do everything but chase the fox. They are instituted and maintained solely as an excuse aping English fashions and customs. They make a pitiful exhibition of American snobbery.

The efforts of the Daughters of the Confederacy to suppress "Uncle Tom's Cabin" have had directly the con*trary effect.* A revival of interest in the old play has been the consequence.

Wonder if the reorganized Bar Association wishes to hire a bar-keeper.

WILL BANQUET THE NEW SECRETARY.

An interesting banquet will be given at the new Athenian Club rooms, corner of Fourteenth and Franklin streets, on the evening of February 3, when the directors of the Board of Trade will banquet Edwin Stearns, the new secretary of the organization.

Mr. Stearns, who is considered just the man for the position, will enter upon the duties of his office on February 1.

This will be the first banquet of the kind ever given at the Athenian Club. For a long time the people of Oakland have wanted a place where visitors could be banqueted without going to a public restaurant. The Athenian Club will supply a long felt want.

BOTH HAVE CLAIMS.

J. Ross has commenced a suit against L. A. Brown to secure $40 for board and lodging. When the action was filed in Justice Quinn's court yesterday a crossclaim was made by the defendant for $56 for services rendered.

HOSTETTER'S CELEBRATED
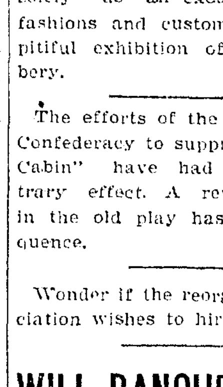
STOMACH BITTERS

Headache, Sour Stomach, Dizziness, *Indigestion* and Constipation, *are symptoms* of a disordered stomach. The Bitters is a specific remedy for the stomach, and will cure these diseases. We urge you to give it a trial

E. W. Grove
This signature is on every box of the genuine Laxative Bromo-Quinine Tablets the remedy that cures a cold in one day.

PERSONAL AND SOCIAL NOTES.

ENGAGEMENT OF MISS MERCY EDWARDS AND WILLIAM CONSTABLE ANNOUNCED.

Mrs. M. A. Edwards of 1205 Seventh avenue has announced the engagement of her sister Miss Mercy Margaret Edwards, to William Charles Constable, son of W. M. Constable, architect and builder of this city.

Miss Edwards is a charming and accomplished young lady, and one of the most successful primary and kindergarten teachers, her private school being one of the most select in the city. Mr. Constable is a civil engineer by *profession and a young man of splendid* business ability.

Mr. and Mrs. A. H. Glascock of this city, who have been at Washington, D. C., have gone to Charleston, South Carolina.

Last evening Miss Susie L. McGraw, who is well-known in Oakland social circles, was married to Edward Rowland of Contra Costa county. The ceremony took place at the McGraw residence on Chestnut street, and was performed by Rev. Dwight E. Potter of the Union-street Presbyterian Church. *The bride was attended by* her sister, Miss Edna McGraw, and the groom by Edward Gilson. Only the immediate friends were present. After the ceremony a wedding supper was served, and Mr. and Mrs. Rowland departed at once on a wedding trip.

Oakland Court, No. 6, T. B. Hur, will hold a social for members only at Forester's Hall Monday evening. A program of unusual interest has been prepared and a large attendance is expected.

The committee in charge has spared no pains to make the entertainment a grand success and every member of the Court should make a special effort to be present on that occasion. En*tertainment will commence at 8:30 p.* m.

A grand Scotch concert will be given by Clan Macdonald, No. 79, O. S. C., in Fraternal Hall this evening, the occasion being the 128th anniversary of Robert Burns. The program will be as follows:

Scottish Airs on the Bagpipes by Clan Piper, J. J. Cameron.
Song, "Burns and Scotland Yet".. .... A. Murdoch R. Howden.
Song, "Whistle and I'll Come to Ye, My Lad," .... Burns Miss Daisy V. Keane.
Song, "Scots, Wha Hae" .... Burns R. Lloyd.
Song, "Annie Laurie". Lady John Scott Mrs. John Madden.
Recitation, "Tam o'Shanter".... Burns A. Smith.
Song, "Bonnie Wee Thing"..... Burns Mrs. J. Craig.
Song, "The Armorer's Song"....... .... From Robin Hood W. MacDonald.
Highland Fling .... Miss Mazia Rutherford.
Duet, "O, Wert Thou in the Cauld Blast" .... Burns Mrs. J. Madden and R. Lloyd.
Song, "Tam Glen"............ Burns Mrs. J. Craig.
Song, "Song of Hytrias the Cretan".. .... J. W. Elliott W. MacDonald.
Recitation, "The Reel of Hoollchan" .... A. Smith.
Song, "There was a Lad was Born in Kyle" .... Burns Miss Daisy V. Keane.
Song, "Scottish Blue Bells".... Barker R. Howden.
—Accompanist, Miss Edith Adams.

In spite of the bad weather Tuesday night, January 21st, nearly every seat in Pythian Castle was filled and Dirigo Lodge, No. 224, conferred the Page rank on ten strangers. Next Tuesday night, the 28th inst., a number of Pages will be put through the Esquire rank and all Knights are cordially invited to attend.

F. Cedley receives work daily at the Latest Parisian Cleaning and Dyeing Works, 416 Fourteenth street. Dry cleaning a specialty. Telephone main 175.

A Complete Knowledge.

*Of fashion's decrees in wedding an*nouncements, etc., is given you when placing your orders with Smith Bros., 12th and Washington.

DEMAND FOR STREET LIGHTS.

At the meeting of the Street Lighting Committee of the Council last night, the application of John Kelley for an electric light at Milo avenue and Hardy street was referred to the City Electrician.

A resolution was read ordering the erection of an electric lamp at the southwest corner of Twelfth and Chester streets, Eighth and Jefferson streets and Fifty-fourth street and San Pablo avenue.

Mr. Boyer favored recommending the adoption of the resolution.

Chairman Fitzgerald said the resolution ought to be referred to the City Electrician, as had been the custom for years.

Mr. Boyer said that he knew the lights were needed.

Mr. Fitzgerald said that the proposed light at Fifty-fourth steet and San Pablo avenue had been recommended by the late City Electrician Carleton. He was in favor of recommending that light.

It was finally decided to recommend the erection of the light at Fifty-fourth street and San Pablo avenue. The other two lights were referred to the City Electrician.

Mr. Bon wanted to know where the money was to come from to pay for all the lights. He said there were two places out in his section which wanted lights which they had not gotten yet, and a number of people were calling on him daily asking for other lights.

Councilman Wallace said he had not yet secured a couple of lamps which had been ordered for his section of the town some time ago.

The discussion then closed.

OFFICIALS DEMUR IN THE GRAVES' CASE.

Supervisor C. F. Horner and Health Officer G. E. Chalmers, who, with Dr. H. W. Emerson, were sued by Mrs. M. A. Graves for $5,460 on account of the quarantine of the Gregory House at Centerville, have filed demurrers in the action, claiming that there is a misjoinder of defendants and that an action for personal injuries has been improperly united with an action for damages to property.

THERE IS ENOUGH
"Bis-kit" Flour
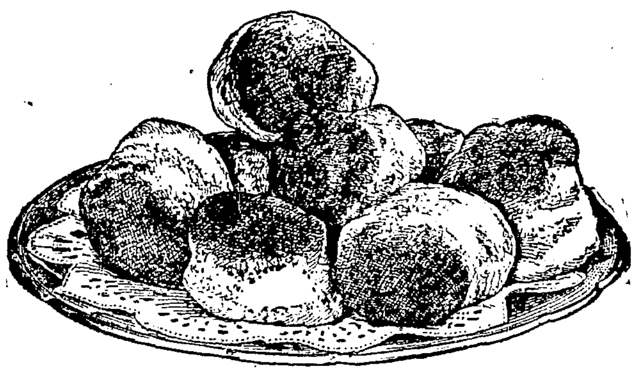
IN THE SPECIAL
BOX OF TEN OF
The H-O Co.'s Products
To make SIXTEEN Tea Biscuits. Ask your grocer TO-DAY.

WATER HEARING IS POSTPONED.

COUNCILMEN WILL TAKE MORE EVIDENCE NEXT MONDAY EVENING.

At a meeting of the Council committees last night the consideration of the Contra Costa Water Company's annual report was postponed until next Monday night, when the Committee of the Whole will meet, in order to permit the Councilmen to familiarize themselves with the contents of the original and two supplemental reports made by the company.

In proposing to lay the matter over, Councilman Cuvellier spoke as follows:

"The statements made by the Contra Costa Water Company, *as shown by the* original and two supplemental reports, are much more complete and comprehensive than were ever made before by the company. In fact, they include so much matter that I believe a copy of all the reports should be furnished to all the Councilmen before any action is taken in the matter. I am happy to say the Contra Costa Water Company has seen fit to respond to the request of the Council in furnishing a fuller account than *formerly, which was done in accordance* with my resolution on the subject. I would suggest that the Clerk be instructed to have copies of the supplemental reports made and distributed among the Councilmen next Monday night."

Fitzgerald was of the opinion that the suggestion was a good one.

Mr. Bon was of the same opinion.

There being no objection, action on the matter was deferred until next Monday evening.

CHURCH LOST THE CASE.

Justice Stetson has rendered judgment for the defendant in the action of Copper's African M. E. Church vs. D. R. Young. The church alleged that Young had not repaired the roof of said church as he had contracted to do, and demanded $299 damages.

CASTORIA
For Infants and Children.
The Kind You Have Always Bought
Bears the Signature of *Chas. H. Fletcher.*

INCREASE IN CITY'S REVENUE.

COUNCILMEN HEAR OF THE GOOD WORK DONE IN THE TREASURER'S OFFICE.

The meeting of the Auditing and Finance Committee of the City Council last night demonstrated that there has been an increase in the revenue of the city from licenses of various kinds of $8,492.90 during the nine months preceding the first of last January, as compared with the nine months preceding January 1, 1901.

This is a gratifying and a somewhat remarkable showing. It is made by a note sent to the Council by City Treas*urer Taylor,* the substance of which is as follows:

Receipts from sign licenses, $3,207; total receipts from licenses from all sources, $79,386.65; total receipts from licenses from all sources for the nine months preceding January 1, 1901, $70,893.75; balance in favor of last nine months of $8,492.90. Of this increase $3,207 was received from sign licenses, $3,100 represents increase in liquor licenses and $2,185 in licenses from other sources. The document was recommended to be filed.

A resolution was read appropriating $375 for an arithmometer in the Treasurer's office.

Mr. Bishop said it would save the wages of one clerk.

Fitzgerald said it would save money.

Mr. Boyer said if it would save one ex*tra man at night he would be in favor of* it. If it should not, he was not in favor of it.

Bishop moved to lay the matter over.

Fitzgerald seconded the motion.

The motion to lay over was lost by Courtney, Wixson and Boyer voting in the negative, Fitzgerald and Bishop in the affirmative.

The resolution was recommended by the votes of Boyer, Fitzgerald and Bon in the affirmative and of Courtney and Wixson in the negative.

The resolution favoring the claims of M. Doody, for $26.50; Piedmont Paving Company, $81.61; Hutchinson Ransome Company, $61.92, and Hillhouse & Reardon, $11.67, was adopted, on motion of Wixson, Boyer seconding.

SMALL BOY HAS A NARROW ESCAPE.

Fred McGovern, aged 15 years, son of James J. McGovern of 1069 Franklin street, attempted to board a moving narrow-gauge train near Eighth street yesterday afternoon and, missing his footing, was dragged along Webster street a distance of three blocks.

The lad saw the train start to leave the Eighth street station, and wishing a ride, ran and grabbed the railing on the last car. He could not raise himself high enough to get a footing on the steps, and held on like grim death until Eleventh street had been reached, where a passenger lifted him up out of danger.

He was bumped along the street like a ball, and that he escaped serious injury is a miracle. About three months ago Earl McGovern, another boy of the same family, aged 17, was run over and killed by the Berkeley local at Sixteenth-street station.

If you had taken two of Carter's Little Liver Pills before retiring you would not have had that coated tongue or bad taste in the mouth this morning. Keep a vial with you for occasional use.

Priest's Napa (in syphons) 80c per dozen. Telephone John 836.

The Hammam department for ladies and gentlemen at the Piedmont Baths are the most elaborate and luxuriously fitted up of any this side of Chicago. Take Piedmont cars.

Call for "Priest's Napa." It is the best. 380 Thirteenth street. Telephone John 836.

"Priest's Soda" will mix nicely with any good beverage.

Call for "Priest's Napa." It is the best. 380 Thirteenth street. Telephone John 836.

Bargains! Bargains!

In new and second hand stoves and ranges at H. Schellhaas, corner 11th and Franklin streets.

Priest's Napa (in syphons) 80c per dozen. Telephone John 836.

James E. Pepper, a celebrated whiskey, on sale by E. F. Thayer, 907 Broadway.

An Old Mexican Story

About Mexican panocha years ago was related while eating Keller & Stulz' panocha, which they manufacture. All agree to its qualities. Ask your dealer for Keller & Stulz.

Have your music and magazines bound at THE TRIBUNE office.

Columbia Phonograph Co.'s Oakland Office, 467 Twelfth Street.

Early Spring
IS WITH US.

There may be a few showers yet, but the winter is past and it is time to lay aside thoughts of winter clothing and turn attention to new things. As usual, we are the first to receive new things, and to show them. Note the freshness about everything in our window today. Note these:

Men's Golf Shirts, with novelty buttons to match—very nobby—
$1.00

Handsome New Spring Neckwear. Specially new is a line of Imperials—
50c.

Swell Spring Hosiery—big departure from the old style of the old season—
25c and 50c.

Men's Spring Hats—a novelty is the 1902 Pan-tourist with turned edges and rolled brim—nobby dip front—tan and black mixed—
$2.50

A. S. COHN CO.
956-58 Washington St., Oakland
Between 9th and 10th Sts.

Kahn's The Always Busy Corner

KAHN'S
Annual Dollar Sale

OFTIMES COPIED—
NEVER EQUALLED

Friday, Jan. 31, '02
At 9 A. M.
NOT BEFORE

The Usual Selection of Ready-to-Wear Suits, Jackets, Wraps, Etc., Etc. Not This Season's Goods. Original Price from $5.00 to $25.00—Will be Sold for

ONE DOLLAR

No Old Goods Permitted on Our Shelves. This is How We Keep Our Stock in Modern Shape.

SEE 12th St. Windows

Kahn Bros.
THE ALWAYS BUSY STORE
N.E. 12th & Wash'g'n. Oakland

Oakland Hardware Co.
853 BROADWAY Bet. 7th and 8th
WILL OPEN SATURDAY, JAN. 25th, 1902.
NEW STOCK
HARDWARE CUTLERY
FISHING TACKLE
BRUSHES, ETC.

KINDLING WOOD
7 Sacks for $1.00—At ROHAN'S Coal Yard, Fifth and Washington Sts. Telephone Main 545.

AMUSEMENTS.

Macdonough Theatre
Hall & Barton, Props and Mgrs.
Two Nights and Bargain Matinee.
Direct from Orpheum, San Francisco. Friday and Saturday, January 24 and 25,
—THE GREAT—
ORPHEUM ROAD SHOW.
THE BEST EVER.
McIntyre and Heath
Black Face Comedians.
Joe Welch, in a Study from Life; Elizabeth Murray, Coon Songs and Stories; W. C. Fields, excentric; Serenaders, Operatic Novelty; Union Gatling Guards Gun Drill; Macomber and Engelton, Travesty Artists; Les Aglos, Equilibrists. Night Prices—25c, 50c, 75c., No Higher. Saturday Matinee—25c, 50c, only. Seats on Sale for Either Time.
—Phone Main 87—

The Dewey Theatre
Landers Stevens, Lessee and Manager. Phone Main 50.
THE STEVENS STOCK COMPANY
QUO VADIS
Seats on sale at Smith's Drug Store, 460 12th St., nr. B'dway, and at Theater.
PRICES.........................10c, 20c, 30c

DIETZ VAUDEVILLE HOUSE
Twelfth and Webster streets.
F. V. Greene & Co., Lessees.
Week of Jan. 20—a Galaxy of Vaudeville Artists.
Under new management.
House has been thoroughly renovated. Electric lights and elevated floor. Every seat in the house has full view of stage. Performance every evening at 8 P. M. and Sunday afternoon at 2 P. M.
Wednesday Evenings—Amateur Nights.
Admission—10c, 20c and 25c.

PECK'S BROADWAY THEATRE
N. E. Cor. Broadway and 13th St.
Commencing Monday, Jan. 20th,
THE BANNER ATTRACTION OF ALL
THE GREAT
"TOPPING"
The wonderful Psychist who created such a sensation in San Francisco with his Hypnotic Powers and Mind Reading. Will appear at every performance at Peck's Theater beginning on the above date, in conjunction with the High-Class Vaudeville and Moving Pictures.
Peck's is the Family Resort of Oakland.
This week's performance eclipses all former ones
10c IS THE ADMISSION—NO HIGHER

RACING!
Every Week Day—Rain or Shine.
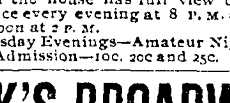
NEW CALIFORNIA JOCKEY CLUB, OAKLAND RACE TRACK.
Races start at 2:15 P. M. sharp.
Ferryboats leave San Francisco at 12 M and 12:30, 1:30, 2:30 and 3 P. M., connecting with trains stopping at the entrance to the track. All trains via Oakland Mole connect with San Pablo avenue electric cars at Seventh and Broadway, Oakland. Also all trains via Alameda mole connect with San Pablo avenue electric cars at Fourteenth and Broadway, Oakland. These electric cars go direct to the track in 15 minutes.
Returning—Trains leave the track at 4:15 and 4:45 P. M., and immediately after the last race.
THOMAS H. WILLIAMS JR., President.
CHAS. F. PRICE, Sec'y and Mgr.

The Lace House

THE H. C. CAPWELL CO.

Corner 12th and Washington Sts., Oakland

January's end is approaching

and with it the end of our January sale. Many lines that have not moved quickly enough have been still further reduced. All over the house, there are now splendid opportunities for saving money.

Fancy Neckwear

Broken lines of jabots, collars, fichus, bows, ties, all priced with a view to quick selling; cuts average about 25 per cent; some much deeper; **25c, 35c, 50c, 65c** etc.

Neck Ruffs

Quite an assortment of mixed styles and sizes. Prices now, **35c, 50c, 75c, 1.00** and up.

Table Covers Special

Ample variety of designs, size 6 quarters; reduced prices are **85c, 1.00, 1.25.**

Dressing Sacques

—a necessity in winter—a luxury all the year around, can easily be procured at these reduced prices, **69, 75c, 85c, 90c, 1.35, 1.50.**

Cloak and Suit Reductions

are very heavy. Each garment is stylish, thoroughly tailored and the workmanship and trimming are absolutely dependable.

Ladies' Fancy Handkerchiefs

New spring ideas, solid colors, embroidered, plaids and checks, floral designs and other high-grade novelties. Special at **15c** and **25c.**

Linen Table Sets

were all reduced generously when our January sale started and now there is a discount of **15** per cent on the reduced prices. This is one of the best offers in the house.

Comforters

A special lot; attractive silkoline coverings; pure white filling, **1.20.**

Sheets and Pillow Slips

Extra quality; all sizes—sheets, **45c, 48c, 50c** and up to **85c.** Pillow slips; all sizes and all prices—from **10c** to **22½c** each.

Wrapper Flannelettes

A number of very desirable remnants in flannelettes and fancy cotton waisting reduced to nearly **one-half.** A lot of wrapper flannelettes reduced from **12½c** and **10c** to **7c.**

TELLS OF THE SETTLEMENT WORK

MRS. SARAH HORTON PRESIDES AT THE BUSINESS MEETING OF WOMEN.

The business meeting of the Oakland Social Settlement Association was held yesterday afternoon at the Settlement, 700 Linden street. Miss Sarah Horton presided and the following reports were read and approved.

Miss Hoxie reported that the Good Will Sewing School had prospered in the past year. It has fifty-five pupils on its roll. Crocheting has been introduced, but garment-making continues and a box is being prepared now for the West Oakland Home. It meets Saturday mornings at 9:30 and more teachers are needed.

Miss Warner presented the report of the Social Settlement Kindergarten. She has two assistants and fifty children enrolled. On account of ill health Mrs. J. B. Richardson had to resign the presidency of the Kindergarten Board. Mrs. R. H. Chamberlain has succeeded her. There was an interesting summary of work accomplished in the past year and delightful accounts of the Thanksgiving and Christmas entertainments.

Miss Smith reported for the Sunday Pleasant Hour; Miss Wellman for the Library; Miss Ray Wellman for the Basket Weaving Club that meets Tuesday afternoons with a membership of twelve, ranging from 9 to 12 years in age. It was reported that the Singing Club had been reorganized with Miss Louise Stubbs as leader. The Charles James Fox Debating Society meets Wednesday evenings and half the time is spent in debate, half in the gymnasium. The Patrick Henry Debating Society is an older club, under the leadership of Mrs. Piersol, and is eager to receive a challenge from some other club. The Ladies' Social Debating Club, the Little Mothers' Club, the Cooking Class, the Friendly Hour, the Mother's Club all gave interesting reports.

The Hercules Athletic Club, composed of the oldest boys, has met the Oakland High school team at basket ball. It is now without a leader and hopes that some energetic young man will volunteer soon to take charge of the work.

The Head Worker, resident in the Settlement, Miss Carrie Goodhue, gave a full report of the conditions in the neighborhood, of the improvement in the attitude of the children toward the Settlement, the growth of club spirit among them, and of the numbers that clamor to "come to club" but must be denied, because there are always more boys and girls than teachers.

There are fourteen clubs engaged in different activities and 200 members. In the past few months a trained nurse has come to live in the Settlement. She gives part of her time to work in the neighborhood. The value of a resident nurse is not only in her profession, but in the confidence in the institution which it instils, especially with the Italian families and others who do not speak English.

The Treasurer reported the finances in better condition than ever before. There has been a gain in subscriptions, and a reduction of expenses by greater economy in housekeeping.

The following were elected Directors for the year 1902: Miss Horton, Mrs. S. T. Alexander, Miss Mary Alexander, Miss Moore, Miss Wellman, Miss Sessions, Mrs. Tasheira, Mrs. Chamberlain, Miss Playter, Mrs C. H. Gorrill and Mrs. Cheek.

POLICE COURT.

Police Court, Jan. 24.—William McLean, drunk, $6 bail forfeited; John Martin, James Ryan, vagrancy, thirty days each in the County Jail; Frank Martin, misdemeanor, ninety days in City Prison. Frank Dunn, felony and prior, January 27 for examination; Manuel I. Mederous, petit larceny, March 27 on probation; Nick Ferata, grand larceny, on trial; J. S. Sarsfield, misdemeanor, February 26, jury.

Are Quick To See

Good Doctors Are Quick to See and Appreciate Real Merit in New Medicines.

Stuart's Dyspepsia Tablets are a discovery of great value to the medical profession and the public. They are an unfailing specific in all cases of dyspepsia

and disordered digestion.

Almost everybody's digestion is disordered more or less, and the commonest thing they do for it is to take some one of the many so-called blood purifiers, which in many cases are merely strong cathartics. Such things are not needed. If the organs are in a clogged condition, they need only a little help and they will right themselves. Cathartics irritate the sensitive linings of the stomach and bowels and often do more harm than good.

Purging is not what is needed. The thing to do is to put the food in condition to be readily digested and assimilated. Stuart's Dyspepsia Tablets do this perfectly. They partly digest what is eaten and give the stomach just the help it needs. They stimulate the secretion and excretion of the digestive fluids and relieve the congested condition of the glands and membranes. They put the whole digestive system in condition to do its work. When that is done you need take no more tablets, unless you eat what does not agree with you. Then take one or two tablets—give them needed help and you will have no trouble.

It's a common sense medicine and a common sense treatment and it will cure every time. Not only cure the disease but cure the cause. Goes about it in a perfectly sensible and scientific way.

We have testimonials enough to fill a book, but we don't publish many of them. However—

Mrs. E. M. Faith of Byrd's Creek, Wis., says: "I have taken all the Tablets I got of you and they have done their work well in my case, for I feel like a different person altogether. I don't doubt if I had not got them I should have been at rest by this time."

H. E. Willard, Onslow, Ia., says: "Mr. White of Canton was telling me of your Dyspepsia Tablets curing him of Dyspepsia from which he had suffered for eight years. As I am a sufferer myself, I wish you to send me a package by return mail."

Phil Brooks, Detroit, Mich., says: "Your dyspepsia cure has worked wonders in my case. I suffered for years from dyspepsia but am now entirely cured and enjoy life as I never have before. I gladly recommend them."

It will cost 50c. to find out just how much Stuart's Dyspepsia Tablets will help you. Try them—that's the best way to decide.

All druggists sell them. A little book on stomach diseases will be mailed free by addressing F. A. Stuart Co. Marshall, Mich.

DR. DILLE TELLS OF VISIT TO ROME.

Paster of Methodist Church Delivers an Interestina Lecture.

Rev. E. R. Dille pastor of the First Methodist delivered a lecture last night on the subject "Rome, the Eternal City." He said in part:

"In many respects Rome is the most wonderful city of all the world and all the ages. It is wonderful in its antiquity, wonderful in the influence it has exerted upon the nations of the earth, wonderful in its treasures of architecture, art and literature, wonderful in its ruins, wonderful in its associations and memories. More than any other spot on earth Rome centers in itself the history of the race for twenty centuries. We are in many ways Rome's offspring. Our language, our laws, our literature, our government, our jurisprudence, are Latin in their origin.

"Rome has a long history. Like Jerusalem, its origin dates back to a prehistoric past. Nobody knows just when the city began, but where history fails there is plenty of fable. The fable that Virgil follows recounts how Aeneas, escaping with a trusty Jew from the flames of Troy, bore the beginnings of Rome across from Asia Minor to Italy. According to a second legend, lapping over and piecing out the first, Mars, the Roman god of war, was father of a boy named Romulus, the mother being Rhea Sylvia, who had been a vestal virgin. Romulus and his brother Remus, the legend goes, were cast out to perish when they were infants, and brought up by a she wolf in the place of her cubs, which had been killed by hunters; and so the emblem of Rome has always been, and is today, a wolf nursing two little boys.

"The date of the founding of the city is usually fixed at 753 B. C.—2,650 years ago. The legendary Romulus was followed by a long line of legendary Kings, the last King being Tarquin the Proud, whose arrogance and cruelty produced a revolution which resulted in the establishment of a republic about five centuries before Christ, and it is with the republic that authentic Roman history begins.

"From the beginning Rome was constantly engaged in war, and by the time of Christ she had carried her victorious eagles to the ends of the earth. Think of one city conquering and ruling the world! Her wars of conquest, with two brief intervals of peace, lasted for nearly seven hundred years. Then under Emperor Augustus the gates of the temple of Janus were shut and universal peace proclaimed. In the midst of the Augustan peace the doors of heaven swung open on golden hinges, while the angels sang glory to God."

TREATY IS SIGNED.

WASHINGTON, Jan. 24. — The Treaty of Cession of the Danish West Indian Islands from Denmark to the United States was signed at the State Department today by Secretary Hay and Consantin Brun, the Danish Minister. The treaty will be submitted to the Senate for ratification immediately.

A charming breakfast dish

GRAPE-NUTS

Grocers sell them

NEWS NOTES FROM CITY OF ALAMEDA

An Autopsy Shows That Joseph Palmer Died of Heart Disease.

ALAMEDA, Jan. 24.—An autopsy was held by Dr. C. L. Tisdale over the body of Joseph M. Palmer, the painter who was found dead in his room. The physician found that Palmer had died of fatty degeneration of the heart.

TESTING HYDRANTS.

ALAMEDA, Jan. 24.—By an order of the City Trustees, Driver Curtis of the steam fire engine is making a test of the fire hydrants of the city.

WILL GIVE A BALL.

ALAMEDA, Jan. 24.—The Corinthian Club of this city is preparing to give a masquerade ball on the evening of February 21st. The ball will be an invitational affair and will take place at Harmonie Hall.

M'KINLEY MEMORIAL.

ALAMEDA, Jan. 24.—Today City Clerk Gillogly received a communication from George Stone, chairman of the California Branch of the McKinley Memorial Association requesting him to communicate to the different orders that next Sunday would be observed throughout the United States as the day on which contributions will be received for the McKinley National Memorial Fund, and also that appropriate exercises are to be held in the different churches in honor of the dead President.

FALSE ALARMS.

ALAMEDA, Jan. 24.—Yesterday carpenters working on the Sherman street hose house accidentally cut a wire connected with the fire alarm system and set the fire bells ringing at a great rate. Superintendent Wiese of the Electric Light Department located and repaired the break before any serious damage was done.

ALAMEDA, Jan. 24.—This morning the horse attached to a delivery wagon owned by T. P. Scott ran away while crossing the Webster street bridge. The wagon was badly wrecked, but neither the horse or driver were injured. The frightened animal was stopped when the wheel of the wagon broke and the axle struck the ground in such a manner as to hold the wagon.

WILL HAVE TO ANSWER ON A FELONY CHARGE.

Frank Dunn, who recently tried to escape from the City Prison, was arraigned on a charge of felony and prior before Police Judge Smith this morning. His preliminary examination will be held January 27. Dunn was employed in the kitchen at the City Prison and he made saws out of butcher knives which he used. He sawed a hole in the grating 7x11 inches and tried to crawl through, but he was a portly man and became fast in the aperture. His cries attracted the jailors and he was pulled back to imprisonment, much to his disgust. He was serving an eighteen-months' sentence for petit larceny, but he will now probably go to a penitentiary for a term of years.

COURT NOTES.

Judge Hall has confirmed the sale of fifteen acres of the estate of Catharine Porter, near Pleasanton, to T. W. Harris for $160.

Judge Ogden has set Friday, January 31, as the time for hearing the motion of Mary J. Leverra for alimony, counsel fees and costs in her suit for divorce from Jose Leverra.

Agnes M. Lernhart has petitioned for a divorce from August Lernhart on the charge of desertion.

Henry J. D. Remiers seeks divorce from Clara Remiers on the ground of desertion.

Agnes M. Gayety has been appointed admininstratrix of the estate of Edward R. Perrin, deceased.

ABRAHAMSON'S

We have been using our heaviest hammer and prices are smashed into smithereens

JANUARY CLEAN-UPS

DID YOU EVER CLEAN HOUSE? THAT'S WHAT WE'RE DOING.

After the rush of a busy season, we always look after the odds and ends that are sure to accumulate. These odds and ends, if allowed to pile up, would menace the liveliness and health of the most progressive business.

No Moss Grown Accumulations in this Establishment.

We learned long ago that the first loss is always the lightest, which is the logical reason for the deep price cuts in the following merchandise. Many of the lots described below, we are not heavily stocked in and do not expect them to last long, but we have plenty now, and now is the time to buy.

CLEAN UPS IN JACKETS

65 Jackets, comprising Eton and Staple effects, light weight and medium weights—all of the silk lined values, up to $10.00 in this lot.....Clean up price **$2.50**

One lot of Jackets, comprising box, Eton and Staple effects, every one of the silk lined, some sold as high as $12.50.....Clean up price **$3.95**

A big lot of Jackets in most any clever style worn silk lined, values up to $15.00..Clean up price **$5.00**

A few plush and velour Jackets and Capes that sold at $15.00, $20.00 and $25.00.....Clean up price **$4.95**

CLEAN UPS IN CAPES

One lot of Misses' Golf Capes, genuine, $5.00 and $6.00 values.....Clean up price **$2.95**

Ladies' silk lined Capes in Tan, Blue, Red, Black—beautifully embroidered—never sold under $7.50.....Clean up price **$3.95**

Fine Golf Capes, values up to $15.00.....Clean up price **$6.95**

CLEAN UPS IN DERBYS AND RAGLANS

Full length fitted back Raglans, with scalloped yoke back and front, turned cuffs and velvet collar in Oxford—$15.00 kind.....Clean up price **7.95**

Oxford Newmarkets, worth $17.50.....Clean up price **$10.00**

Kersey Derby Coats, 45-inch long, all silk lined, worth $20.00.....Clean up price **$12.50**

CLEAN UPS IN SUITS

One lot of Suits that sold at $10.00.....Clean up price **$5.00**

20 Eton Suits, good $12.50 value.....Clean up price **$6.95**

35 Tailor-made Suits, in all the catchy styles that sold as high as $20.00.....Clean up price **$8.50**

A whole rack chuck full of fine Suits, values up to $25.00.....Clean up price **$12.50**

Extraordinary Inducements.....for **$15.00**

CLEAN UPS IN MILLINERY

Away below half cost are the price quotations on all millinery.

One lot trimmed Hats, worth up to $8.50.....Clean up price **$3.50**

One lot trimmed Walking Hats, genuine $3.50 values.....Clean up price **$1.50**

One lot Children's School Hats, values up to $1...Clean up price **25c**

One lot Untrimmed Shapes, sells everywhere at 50c.....Clean up price **10c**

CLEAN UPS IN WRAPPERS

One lot of Wrappers worth $1.00.....Clean up price **69c**

One lot of Wrappers worth $1.50.....Clean up price **95c**

One lot of Wrappers worth $2.00.....Clean up price **$1.25**

One lot of Wrappers worth $2.25.....Clean up price **$1.45**

At 90c Our $1.25 quality all silk black Grenadine in fancy stripes and plain iron frame—43 inches wide—during balance of sale at **90c** yard.

"THIS GREAT LACE AND EMBROIDERY SALE"

Clean Ups Direct from Manufacturers

Is crowding this section to its limit. A bewildering collection of patterns and widths to choose from at prices that are much lower than you'll ever buy them at again.

LACES

Direct from Nottingham, England.

Medici and Torchon Laces

200 patterns to select from. Special reductions by the dozen.

Edgings

One to two inches wide, **2½c, 3½c, 4c, 4½c, 5c, 5½c, 6c, 6½c, 7c, 8c, 9c, 10c, 11c, 12½c** yard.

Lace Insertings

to match all edgings, one to three inches wide, **3½c, 4c, 5c. 6c** yard,

Valenciennes Patterns

in torchon laces, sold by the dozen yards only; ¾ in., 1 in., 1¼ in., 1½ in., 1¾ in. and 2 in. wide, **19c. 25c, 30c, 35c, 40c, 50c** piece. 12 yards full measure guaranteed. Insertings to match.

FINE EMBROIDERIES

From St. Gall, Switzerland.

Embroideries sold by the strip only—4, 5 and 6 yards in a strip.

Two to Five inches wide, **5c, 6c, 7c** yard.

Four to Six inches wide, **8c, 9c 10c** yard.

Four to Seven inches wide, **11c, 12c, 13c, 14c** yard.

Five to 10 inches wide, **15c, 16c, 17c, 19c** yard.

Six to Twelve inches, **20c, 22c 25c, 27c, 30c** yard.

CLEAN UPS IN CHILDREN'S COATS

One lot Eiderdown Coats trimmed with Angora fur, used to sell at $1.25, sizes 2, 3 and 4 years.....Clean up price **19c**

One lot Children's Automobile Coats.....at **$2.95**

One lot Children's Box Coats, 6 to 14 years sizes, values up to $10.00.....Clean up price **$5.00**

DRESSING SACQUES

75c full finished Eiderdown Sacques.....48c

At this price for Saturday only.

None sold to storekeepers, only two to a customer.

These Sacques are made of a good quality of Eiderdown in all the wanted sizes and colorings—the seams are union finished—and are the best 75c values ever shown. On Saturday only.....**48c** each

CLEAN UPS IN NOTIONS

American Pins.....**1c** per paper

Invisible Hair Pins.....**1c** per paper

Perfection Hooks and Eyes—2 cards for.....**5c**

9 yards Bone Casing.....**5c** each

Nicholass Spring Hook and Eye.....**2c** dozen

Ever-ready Dress Stays..**5c** bunch

Shell Hair Pins.....**9c** card

Foundation Collars—in black only.....**5c** each

Velveteen Skirt Binding—3½ yds.....**1c** each

Illuminum and Shell Hair Pins.....**5c** dozen

Black Darning Cotton.....6 for **5c**

Invisible and rapid Hook and Eyes.....**5c** card

CLEAN UPS IN MEN'S FURNISHINGS.

One lot Men's Unlaundered Shirts, pure linen bosom, reinforced front and back, all sizes 14 to 18.....Clean up price **37½c**

One lot Men's Camels' hair and natural shirts and drawers.....Clean up price **39c**

Men's Derby ribbed fleece lined Underwear.....Clean up price **45c**

Men's grey wool Underwear, double front and back on shirts, genuine $1.00 grade.....Clean up price **69c**

One lot Men's Fancy Shirts, broken sizes from the regular $1.00 line.....Clean up price **50c**

Men's pure linen Collars.....Clean up price **7c** each

25c DRESS SHIELDS AT 9c

We have been authorized by the Millon Dress Shield Company to sell their 25c shield at.....**9c** pair

While we only have 144 pairs on hand these are a great bargain at this price. The shields are guaranteed impervious, no rubber, no odor, the lightest and most durable.

Sold always at 25c pair. On sale Saturday at.....**9c** pair

CLEAN UPS IN RIBBONS

Three and a half inch Wash Taffeta Ribbon, brilliant finish in all colors.....**12½c** yard

Two inch Wash Taffeta Ribbon, in all newest shades.....**8⅓c** yard

Fancy silk reversible all silk Ribbon, latest Persian cord effects.....**8⅓c** yard

CLEAN UPS IN GLOVES

Our entire lines of $1.50 and $1.25 Suedes (undressed kids) during clearance sale at.....**85c** pair

CLEAN-UPS IN FURS.

Fur Garments of Every Description Sacrificed.

One lot Fur Collarettes worth $10.00.....Clean up Price **$2.95**

One lot Fur Collarettes worth up to $12.00.....Clean up price **$3.95**

One lot Fur Collarettes that sold for $15.00.....Clean up price **$5.00**

Just 2 Fur Jackets left that sold at $25.00.....Clean up price **$14.75**

2 near Seal Jackets left that sold at $45.00.....Clean up price **$25.00**

What's left of our Fur Coats will be offered below cost.

CLEAN UPS IN WOOL SKIRTS

Twenty all wool Plaid Skirts (extra qualities) that sold up to $15.00.....Clean up price **$2.45**

One lot Rainy-day Skirts, made of all wool materials, heavily stitched, genuine $6.00 skirts.....Clean up price **$2.95**

One lot black Venetian Cloth Dress Skirts, trimmed with three rows of satin bands, good $5.00 skirts.....Clean up price **$3.50**

One lot of fine Dress Skirts at.....**$3.95**

A special lot of fine Skirts at.....**$5.00**

CLEAN UPS IN SILK SKIRTS

Taffetta Silk Skirts, sold at $7.50.....Clean up price **$4.85**

Taffeta Silk Skirts, worth $12.50.....Clean up price **$6.95**

Taffeta Silk Skirts, worth $15.00.....Clean up price **$8.91** and many more.

CLEAN UPS IN THE SILK AND WOOL WAISTS

One lot of Flannelette Waists at.....**50c**

One lot of Black Mercerized Sateen Waists at.....**75c**

On lot fine Waists, comprising French flannel mercerized and wool Waists, values up to $2.00.....Clean up price **$1.00** each

One lot of Silk Waists at..**$2.50**

One lot of Silk Waists at..**$2.95**

One lot of Silk Waists at..**$3.45**

One lot of Silk Waists at..**$3.95**

All of them worth considerable more.

CLEAN UPS IN UNDERSKIRTS

One lot Silk Moreen Petticoats, values up to $5.00.....Clean up price **$2.50**

One lot Silk Petticoats, values up to $5.00.....Clean up price **$2.50**

One lot Silk Petticoats, values up to $6.00.....Clean up price **$3.45**

One lot Mercerized Sateen Skirts, values up to $3.50.....Clean up price **$1.00**

Another lot will be cleaned up at.....**$1.50**

CLEAN UPS IN WOMEN'S UNDERWEAR

Ladies' all wool ribbed Vests and Pants in pinks, blues and greys—the regular $1.50 quality.....**$1.00**

Children's fleeced woolen Underwear, including sizes 26—30c and 35c value for.....**20c**

ABRAHAMSON BROS.

(INCORPORATED)

465-467-469-471 THIRTEENTH STREET, S. E. COR. WASHINGTON.

Ask for a Reduced Price Catalogue.

WILL NOT LET FRENCHMAN LAND

PRESIDENT CASTRO SUSTAINS THE ACTION OF THE VENEZUELAN AUTHORITIES.

WILLEMSTAD, Island of Curacao, Jan. 24.—In spite of the protests made by the French Consul here, President Castro has sustained the action of the Venezuelan authorities at La Guira, who refused to permit M. Secrestat Jr. of Bordeaux to land, although the Government had previously assured the Consul that the traveler might debark. It is held by the authorities that while the French line steamer St. Laurent, on which M. Secrestat was a passenger, was at Fort de France, Island of Martinique, or at the Island of Trinidad, he conferred with General Matos, the Revolutionary leader. The Consul made inquiries on the subject which established the fact that General Matos was not at Martinique or Trinidad when the St. Laurent touched at those islands, but was off the Venezuelan coast on board the Revolutionist steamer La Libertador. All the passengers of the St. Laurent, and notably the Secretary of the Spanish Legation at Caracas, assert that the behavior of M. Secrestat was always most correct and that he did not see General Matos.

It is claimed that this incident makes it necessary for the French Government to take steps necessary to cause French citizens to be respected and it is believed that the French cruisers Tage and Suchet, now at Fort de France, will receive orders to go to La Guira. The French cruiser D'Estres is at Carupano, a seaport town in the State of Bermudese.

M. Secrestat Jr., the son of a merchant of Bordeaux, France, arrived at La Guira January 14th with the intention of going to Caracas to protest there against the seizure of the estates of M. Matos by the Venezuelan Government, the General's property having been legally seized to M. Secretat Sr. The French Government January 16th cabled to Caracas instructing the French Consul there to insist that M. Secrestat Jr. be allowed to land.

PARIS, Jan. 24.—The French Government this afternoon received a cable message from the French Consul at Caracas, Venezuela, announcing that President Castro had absolutely refused to allow M. Secrestat Jr. to land, in spite of the Consul's repeated vigorous protests.

FIRE AT BUDA PEST.

BUDA PEST, Hungary, Jan. 24.—The Concordia Flour Mill has been gutted by fire. The loss is estimated at 3,000,000 crowns.

PATRICK'S CASE IS HEARD IN COURT.

New York Lawyer Is Now Placed on Trial for His Life.

NEW YORK, Jan. 24.—Taking of evidence was begun today in the trial of Albert T. Patrick, a lawyer, on an indictment charging him with the murder of William Marsh Rice in this city in September, 1900.

John H. Wallace, paying teller at Swenson's Bank, where Rice had an account and whereon checks payable to Patrick's order were presented, was the first witness. He identified a check for $25,000 payable to Abert T. Patrick as one that had been presented to him. It was the misspelling of the name Albert that caused a telephone to Rice's apartment which resulted in the discovery that the man was dead. The witness said the check was handed him for payment by Short, who said he came from Patrick. Wallace told of the telephonic communication with Rice's house and of the discovery that Mr. Rice had died the previous day. Counsel for Patrick objected to every question asked on this line on the ground that the witness could not testify to hearsay evidence, but the Recorder overruled the objections until Assistant District Attorney Garvin asked who answered the telephone. He sustained the objection that Mr. Wallace could not tell who it was. Wallace testified that he had never seen Patrick until the day the check was presented. So far as he knew, Rice's business was attended to by Jones, the valet-secretary.

"In your opinion is the signature on the check the signature of William M. Rice?" asked the attorney for the prosecution.

"In my opinion," he said, "it was not written by Mr. Rice."

Counsel for the defense objected, but the witness was allowed to reply.

INVESTIGATING THE DEATH OF A MILLIONAIRE.

ST. LOUIS, Mo., Jan. 24.—Chief of Detectives Desmond started out today to personally investigate the mysterious murder of Alexander Dean Cooper, the wealthy business man who was killed at the Vista Turkish Bath House night before last. After "sweating" Strother, the negro attendant at the bath house, for four hours without result, Chief Desmond decided to take him to the scene of the crime and have him re-enact his movements there on the night of the murder. The inquest into the death of Mr. Cooper has been postponed until tomorrow, when it is hoped to have more evidence to present to the Coroner's Jury.

Oakland Tribune.

Office Telephone.............Main 46
Subscription Telephone Main 159
News Telephone.............Main 160

AMUSEMENTS.

Dewey—"Quo Vadis."
Alcazar—"For the White Rose."
California—"Virginius."
Columbia—"The Princess Chic."
Tivoli—"The Toy Maker."
Grand Opera House—"Don Caesar de Bazan."
Orpheum—Vaudeville.
Central—"The Fire Patrol."
Chutes, Zoo and Theater—Vaudeville every afternoon and evening.
Oakland Race Track—Races today.

FRIDAY...........JANUARY 24, 1902.

GENERAL NOTICES.

ENAMELING—Bedsteads, bicycles, automobiles; finest enameling plant in the State. 354 Twelfth st. b

EXPERT upholstering, polishing or repairing; send postal or call on C. Koehler, 510 15th st., opp. City Hall. b

MME. CHAPALAIN—Parisian Laundry and cleaning works; lace curtains done up like new; ladies', gents' and children's clothing and gloves cleaned. 228½ Twelfth st.; telephone Grove 742. b

OAKLAND WINDOW Cleaning Co., 512 Seventh street, order box S. W. corner Twelfth and Broadway; cleaning show cases, looking glasses, windows, paints, floors scrubbed, etc.; contracts by week or month; phone 542 main. G. Figone. b

PERSONALS.

MAY McALLISTER—Hairdressing and manicuring; private customers; phone black 1230. 910 Fifth st. c

ALL kinds of roses, plants, shrubs, fruit and ornamental trees. Japanese Nursery, cor. Park st. and Buena Vista ave., Alameda. Tel. Eagle 744. c

FREE TRIAL of Electro Mechanical Vibration, which cures by restoring perfect circulation of the blood; falling hair and skin diseases successfully treated. 1065 Washington st., rooms 58-59-60, Oakland. c

MRS. A. M. LONGSHORE POTTS, M. D., treats chronic diseases. DISEASES OF WOMEN a specialty. 2247 Bancroft way, Berkeley, Cal. Hours, 9 A. M. to 12, and 2 to 4 P. M. Consultations FREE. Phone Dana 1173. c

MADAME SODAN, world renowned card reader and palmist, 515 Tenth st., near Washington. The truth or no fee. c

MALE HELP WANTED.

WANTED—A bright young man to care for horse and do chores around private home; wages $15 per month and board. Address box 82, Tribune. d

YOUTH to make boxes, frame and ship pictures. 132 Telegraph. d

WANTED—A good solicitor for newspaper work. Address box 33, Tribune office. d

SITUATIONS WANTED—MALE.

COACHMAN—Position wanted by first class man with references. Address J. E. Boote, 468½ Ninth st., Oakland. g

WANTED—Position as grocery clerk; good references. Address box 72, Tribune. g

YOUNG Japanese schoolboy wants a situation. F. Sasaky, 533 Sixteenth st. g

JAPANESE AND CHINESE Employment Office; first class help of every kind; tel. black 2432; 415 Seventh st. g

FEMALE HELP WANTED.

WANTED—Girl for light housework; small washing; wages $15. 1159 Alice st., forenoon. e

WANTED—Experienced second girl; must know how to do plain sewing; references required. Call bet. 1 and 3 Monday at 1167 Oak st., Oakland. e

GIRL for housework; four in family. 517 Hobart st. e

NEAT GIRL to assist with housework. 822 Twenty-second st. e

GOOD GIRL wanted at 1102½ Broadway, to do chamber or dining room work. e

YOUNG GIRL to assist in general housework; small family; wages $12; no washing. 2434 Haste st., Berkeley. e

WANTED—Girl for general housework. 806 Thirteenth st., Oakland. e

WANTED—Middle aged German woman; general housework. 2155 Linden st., corner 34th and San Pablo ave. e

WANTED—Good laundress two days in the week; steady work. Call bet. 5 and 6 at 1979 Summit st., cor. Orchard. e

WANTED—Young girl for assistant cook and light housework. Twentieth and Harrison sts. e

WANTED—Several good lady canvassers for newspaper work. Address box 32, Tribune. e

WANTED—One lady to mail or superintend distribution of circulars in each town of United States; good pay; permanent employment. Address with stamp, Mrs. M. Summers, Notre Dame, Ind. e

SITUATIONS WANTED — FEMALE

WANTED—A position as maker or trimmer in a first class millinery store; references. Address box 77, Tribune. h

YOUNG LADY with some experience in office work would like position in doctor's or dentist's office. Box 75, Tribune. h

WANTED—Position by nurse for confinement only; or could room for same purpose with nurse. Address box 68, Tribune. h

COMPETENT WOMAN wants situation as cook or housekeeper; good references. 586 Tenth st. h

WANTED—Work by the day; also sunny unfurnished room. Apply 1541 Curtis street. h

GIRLS wishing situations for general housework, second work or nursing can get the best positions by applying at Marvin's, 1169 Washington st. b

LADY wants convenient unfurnished room; would give assistance part of day instead of rent. Address 1034 Chestnut st., Oakland. h

FOR REFERENCED HELP send your order to Mrs. Cattell, 525 Eighth st., near Clay; oldest and most reliable employment office; all nationalities; male and female. Telephone 3576 black.

FURNISHED ROOMS TO RENT

THREE rooms for housekeeping; gas stove; also one room for single person. 859 Harrison st. n

LOWER floor; furnished. 911 Grove. n

WHOLE or part of 8 room house; sunny; central. 615 Fifteenth st. n

ALCOVE ROOM for housekeeping; reasonable rent. 1468 West st. m

NICELY furnished sunny rooms; choice neighborhood; reasonable. 120 Eleventh st., near Madison. n

TWO sunny furnished rooms for housekeeping; $6. 525 Twentieth st. n

THREE sunny furnished rooms for housekeeping; one block from narrow gauge depot. 1266 Franklin st. n

TWO sunny rooms. 625 Fourteenth st. n

FOR GENTLEMAN—Nicely furnished, sunny suite; gas, bath, washing and mending; $10 per month. 940 Filbert street. n

FURNISHED and unfurnished rooms; also rooms for housekeeping. 541 Nineteenth st., between San Pablo and Telegraph aves. n

ARLINGTON HOTEL—Ninth and Washington; European, 50c to $1.50; American, $1.25 to $2; week, $1.50 to $6; special rates to families; gents' reading room; all street cars pass door; two blocks from broad gauge. M. W. Willis. n

FURNISHED ROOMS TO RENT. (Continued.)

"THE EVA"—525 Thirteenth st., between Washington and Clay; new and modern structure; neatly furnished rooms; transient; reasonable. n

JUANITA HOTEL—322 San Pablo ave.; sunny housekeeping rooms, or single; reasonable; quiet and central. n

PALMER HOUSE—1241 Broadway; sunny housekeeping rooms; all conveniences; also rooms single or en suite. n

NEWLY furnished sunny modern rooms; gentlemen preferred. Call bet. 9 and 12. 469 Tenth st n

HOTEL MERRITT—New management everything first class; special rates to families. 404 Twelfth st., cor. Franklin. n

FURNISHED front rooms, suitable for housekeeping; also single rooms, at 419 Sixth st. n

"OAK LAWN"—715 Eighth st., cor. Castro; select boarding house; thoroughly renovated and newly furnished; mid-day lunch a specialty; everything first class and reasonable; phone Brush 767. n

NICE sunny furnished rooms. 564 Fourteenth st.; quiet and central. n

SUNNY ROOMS—Single or housekeeping. 856½ Broadway, over Osgood's drug store. n

BUSHELL HOUSE—Thoroughly renovated; new management; rooms single or en suite. 462 Twelfth st. n

PORTLAND HOUSE—462 Ninth st., between Broadway and Washington; nicely furnished rooms; suites, $2.50 to $4.50; single rooms, $1 to $2 per week; transient, 25c to $1; large front suites for offices; phone Grove 945. n

PLEASANTLY situated sunny rooms; modern. 924 Filbert st.; phone Green 482. n

SIX rooms; bath, barn and basement in good condition. Owner 108 4th st. n

GERMAN HOUSE—864 Washington st.; sunny rooms 5 to 10; front housekeeping rooms with gas stove $10 to $14 n

UNFURNISHED ROOMS TO LET.

TO LET—Unfurnished parlors at 1219 Harrison st., near Fourteenth. Apply on the premises, or at Photo Studio, 1116 Washington st. m

UNFURNISHED ROOM—Gas, bath, water, near train, cars; rent $4. Address box 33, Tribune. m

FURNISHED HOUSES TO LET.

$37—WELL FURNISHED house of six large rooms, including piano; bath and laundry. Inquire 1223 Eleventh ave., East Oakland.

FOR RENT—Seven roomed cottage; completely and handsomely furnished. Apply 152 Orange st.; take Piedmont car. o

MODERN two story, eight rooms and bath; Knox Place, bet. Telegraph and Grove; large yard 40x160. o

ROOMS AND BOARDING.

SUNNY ROOMS—Single or en suite; with excellent board. 1294 Alice st. q

ROOM AND BOARD in exchange for piano instruction. 572 Tenth. q

572 TENTH—Large sunny rooms; excellent home table; terms moderate; references. q

FINE BOARD and lodging for one to three gents; ten minutes' ride from locals; rates reasonable. Address K. K., box 72, Oakland P. O. q

NEATLY furnished room with board. Call 817 Jackson st., cor. of Sixth. q

SUNNY ROOMS—Single or en suite; with excellent board. 1425 Franklin st. q

WANTED — HOUSES AND ROOMS.

WANTED—Cottage of seven rooms, unfurnished, bath, suitable for two families; neighborhood of Eighth and Fourteenth sts.; rent reasonable. Address box 71, Tribune office. i

WANTED—Four rooms, unfurnished, carpeted or furnished for housekeeping. Box52, Tribune. i

HALLS FOR RENT.

HALL TO LET—Grand Army Hall to let. Apply 1116 Broadway. k

HOUSES FOR SALE.

FOR SALE—House of five rooms, in excellent condition; rented for $12.50 per month; lot about 40x75; centrally located in East Oakland; 200 feet from electric car line; will be sold for less than the house would cost; price $1,200. S. P. MEADS & CO., 1223 Broadway. s

OFFICES TO LET.

SUNNY offices to let. Abrahamson Building, Thirteenth and Washington streets; elevator service evenings till 8 o'clock. k

FOR RENT MISCELLANEOUS.

FISHER upright piano for rent; in good condition; $3 per month. Apply 1285 Weber st., Alameda. p

WANTED—MISCELLANEOUS.

FURNITURE WANTED—Will exchange oil stock and pay part in cash. Address box 33, Tribune office. j

WANTED—Use of a piano; good care; no children. Box 76, Tribune office. j

WANTTED—Immediately, from fifty to one hundred shares of Central Bank stock. W. E. Barnard, 1118 Broadway. j

WANTED—Thoroughbred baby bulldog, brindle or white; must be genuine; must have pedigree. Address box 59, Tribune. j

YOUNG LADIES to learn dressmaking; simple system of cutting; own material made up. Call or address 1059 Clay st. j

WANTED—Furniture of 4 to 7 rooms in good location. Address box 36, Tribune.

WANTED—Loan of $600 at 8 per cent; security corner lot. 814 Cypress st., near Fifth st., West Oakland. y

FURNITURE, ETC., WANTED—We will give 25 per cent more cash for furniture, merchandise, etc., than any other dealer or auctioneer; try us. Oakland Auction Co., 418-420 Fourteenth st., near Broadway, rear of Central Bank; tel. black 3531 1

AGENTS WANTED.

BOOK AGENTS WANTED—Men and women; all books up to date; large per cent. F. E. Smith, 1537 Curtis st. f

PHYSICIANS DIRECTORY.

DR. HAYWARD G. THOMAS—Eye, ear, nose and throat; hours, 9 to 12 and 1:30 to 4. Physicians' building, 1111 Washington st.; telephone black 1001.

DR. D. D. CROWLEY, 212-213-214 Central Bank building; office hours, 2 to 3:30 and 7 to 8 P. M.

DR. A. K. CRAWFORD, late senior professor Hahnemann Medical College, Chicago, has removed to corner of Twelfth and Filbert sts.; telephone Pine 951.

ADAMS, DR. F. L.—Office Central Bank building, Fourteenth and Broadway; hours 10 to 11 A. M., 4 to 5 P. M.; tel Grove 361; residence 1230 Telegraph ave., tel. red 2256.
12th and Franklin sts. Phone Blk 4855.

COAL

J. D. O'CONNELL, dealer in wood, coal, hay and grain. 2235 Peralta st., near Thirty-fourth; Tel. Grove 445.

OAKLAND HOTELS.

BRUNSWICK HOTEL—Ninth and Washington; sunny rooms; meals 25c.; room and board $1.25 a day up. Tel Clay 941.

HOTEL MERRITT—Nice sunny rooms with board; family dining room; cor.

TO LET—HOUSES UNFURNISHED.

NICE lower flat of five rooms, bath and basement; good location; convenient to locals. Apply 960 Grove st. 1

MODERN upper flat, on Twenty-third st.; fine location; 6 rooms and bath; newly tinted; $22.50. Keys at Laymance Real Estate Office, 460 Eighth st. 1

FOR RENT.
$11—4 r. cottage, Myrtle st., near train.
$18—Brand new cottage, on car line, Piedmont.
$20—Modern cottage, Market and 10th sts.
$15—5 r. upper flat, 10th st., near train.
$30—Elegant new flats, Telegraph ave.
$22.50—5 r. new elegant flat; 13th near Metropole.
$20—Modern upper flat, Oak station.
$30—2 story house, West near 14th st.
$33—Modern home, Myrtle near 10th.
$30—Fine home, 1109 8th, near Chestnut.
See our list of furnished places.
LAYMANCE REAL ESTATE CO.,
460-462 Eighth Street.

Brand new list every day.
$12—6 room cottage; large yard; barn.
$10—4 room cottage; near train.
$22—6 room cottage near local; desirable.
$20—8 room house, bath; fine location.
$35—Brand new 8 room house; choice.
$18—New 5 room flat near station.
$7.50—4 room sunny flat; yard.
We have others. Call and get list.
E. J. STEWART & CO.,
1008 Broadway, Near Tenth Street.

FOR SALE MISCELLANEOUS.

FOR SALE—Cheap this week, furniture for 5 rooms complete. 713 11th st. x

GAS RANGE, good as new, for sale, $12. For particulars address box 79, Tribune office. x

A CARLOAD of delivery wagons just received at Kiel & Evans, the buggy and harness men, Broadway, Oakland. x

CHICKENS for sale cheap; fine Buff Leghorns; Henry st., Fitchburg, near San Leandro road. P. C. Lassen. x

DOZEN young Leghorns just laying. 1751 Ninth ave., nr. 24th st., East Oakland. x

FOR SALE—Surrey in good condition; good strong cart, gentle Newfoundland dog. Apply at 1728 Twelfth st. x

FINE singing canaries; also several kinds of fancy birds for sale. 1970 Grove st. x

FOR SALE OR EXCHANGE.

STLYISH automobile, cost $1,500; what have you for exchange? Address box 90, Tribune. v

LOT in Calistoga, near mineral water, will be traded for a lot in Oakland, or will sell. Address Box 107, this office. v

LOST AND FOUND.

LOST—Thursday eve., hand satchel containing $15 on Eighth st., bet. Jefferson and Washington. Finder please return to 483 Twenty-sixth st., and receive suitable reward. r

REWARD—Lost, white baby bulldog of excellent pedigree. Address box 83 and receive liberal reward. r

FOUND—Lady's umbrella, on Piedmont ave., January 15th. Owner please address Nicholas Jones, general delivery, Oakland. r

FOUND—On Sixteenth st., East Oakland, a purse. Owner may have same by calling at 1277 Ninth ave., East Oakland, proving ownership and paying cost of advertisement. r

LOST—From 1820 Clinton ave., Alameda, about two weeks ago, a small English setter dog ticked with black, head evenly marked black and tan, with white blaze down forehead; a liberal reward will be paid for the return of the dog. r

LOST—Between Sixteenth st. depot and Filbert st., lady's double black capes, belonging to coat. Finder please return to 1150 Filbert and receive reward. r

LOST—Saturday, light colored Scotch collie. Reward upon return to southeast corner Eleventh and Madison sts. r

LOST—A gold locket with initials C. H. K. Return to 1029 Sixth ave. r

SEARCHER OF RECORDS.

G. W. McKEAND—Searcher of Records and Examiner of Land Titles, removed to 458 Eighth st., west of Broadway, Oakland.

MONEY TO LOAN.

FROM $100 UP—Any amount—Du Ray Smith, searcher of records, conveyancer and N. P., 459 Ninth.

LOANS on furniture, pianos, in Oakland, Alameda, Berkeley: no removal, publicity or delay. 906 Broadway, rms. 21-22. z

MONEY in sums to suit lent on real estate. McKeand, 458 Eighth st. z

LOANS to salaried people; no security. Oakland Loan and Trust Co., room 25, 1003½ Bdway; hours 10 to 3. z

A. W. BERRY—457 Ninth st.; $5,000 at lowest rates; loans made on pianos, furniture, jewelry, live stock. If you need money see A. W. Berry, 457 Ninth St. z

$100,000 on Real Estate. ALAMEDA COUNTY ABSTRACT CO., 911 Bdwy. z

LOANS on furniture, pianos, jewelry or stock; low rates; private. Room 318, Central Bank Bldg., Oakland.

$100 UP—Salsbury, 459 Ninth; notary public and conveyancer. z

LOANS on Real Estate and on furniture or pianos, with or without removal, in Oakland, Alameda or Berkeley; any amount; lowest rates; all business confidential. Call or write to Becker & Co., 927 Market st., room 613, San Francisco.

MEDICAL.

MRS. DR. L. M. HARRISON—Strictly private home for ladies during confinement; everything confidential; with best medical care. 1772 Goss st., between Wood and Pine, West Oakland.

STERILITY cured by Mme. Dr. E. Sattler-Simon, French midwife and electrician. Takes ladies in confinement; charges moderate; office hours 1 to 3 and 7 to 9. 1709 Powell st., San Francisco; telephone Red 2641.

A STRICTLY PRIVATE and secluded residence for women; everything confidential. Mrs. Emilie Funke, 1416 Eighth st., Alameda.

MRS. D. ALLEN, 1118 Market, S. F., bet. Mason and Taylor; reliable ladies' specialist; a private home before and during confinement; 15 years' successful experience; best medical attention; low fees.

DENTISTS DIRECTORY.

GEO. F. AMES, D. D. S.—Removed from 1110½ Broadway to 1068 Washington, cor. Twelfth.

E. A. UPTON, D. D. S.—Rooms 9 and 10, 1168 Washington st., corner Fourteenth; hours 9 to 5; over Howell, Dohrmann & Co.

DR. GEO. W. LEEK—20 O'Farrel, extracts or fills teeth painlessly by his metal or flexible plate $3; bridges $4; received eight first plizes; no students; lady attendant; guarantee twelve years.

DENTISTRY.

W. E. BROOKS, San Francisco—Specialist: affections of the teeth and all dental work; best surgical and medicinal methods; operating parlors at 502 Sutter st., corner of Powell; telephone, Exchange 50. Residence, Oakland.

A NEW PLATE—The Whalebone cannot break; warranted 20 years; crowns $3.50; fillings 50 cts; plates $5 full set. We make a specialty of crown and bridge work; all work painless and warranted. Chicago Dental Parlors, 24 Sixth st., cor. Stevenson, San Francisco; open evenings.

J. M. DUNN, D. D. S.—Dental parlors, 1003½ Broadway, rooms 14-16 Union National Bank building, Oakland, Cal.

TAILORS.

KILLIAN BROS.—High class tailoring, cleaning, dyeing, repairing. 319 San Pablo ave.; phone green 927.

YOKOHAMA Tailor; best work; good fit guaranteed; dyeing, cleaning, repairing. 509 Eighth, branch 1754½ Seventh st.

DYEING AND CLEANING.

LE LYONNAIS French dyeing and cleaning works; J. Martin, prop. 513 San Pablo ave.; tel. 526 white.

WANTS

EDUCATIONAL AND MUSICAL.

LESSONS in English to adults; backward children and foreigners; also French, by lady of experience; terms moderate. Address Teacher, 1126 Myrtle st. y

CONSERVATORY OF MUSIC—Rooms 45 and 46, 1065 Washington st.; Director, Adolf Gregory; all branches of vocal or instrumental music taught thoroughly; private or class lessons; terms moderate. y

J. F. PALMER—Teacher mandolin, guitar, banjo; rooms 11 and 12, 462½ Thirteenth st.; instruments free to pupils, to take home. Tel. black 3378. y

DANCING School and Delsarte—Washington Hall, East Twelfth st. and Sixth ave.; stage and fancy dancing; adults Tuesday evenings, 8 P. M.; children Saturday afternoons, 2 P. M. Mrs. L. Honn, professor. y

TEACHER piano, violin, mandolin, guitar and banjo. 120 Fifth st., bet. Madison and Oak; terms reasonable. y

OAKLAND SCHOOL OF ART—12th st., cor. Clay; principal, John F. Dupre; all branches; Parisian method; oil and water color; portrait; landscape; modeling; black and white; living nude models; inspection invited. y

RESTAURANTS.

LOUISVILLE RESTAURANT,
John Slavich, proprietor.
1071 Broadway, near Twelfth st.,
Oakland, Cal.

NEW POSTOFFICE RESTAURANT—Meals served day and night; oysters cooked in any style. 469 Eleventh st., bet. Washington and Broadway; tel 641 Pine. Millschich & Crchum.

THE QUEEN Restaurant and Oyster Grotto, cor. 14th and Franklin; 1163 Franklin and 403 14th st.; open nights. Mitchell Cicicl, prop.

ALAMEDA

JOS. BARNARDI'S Overland Restaurant, open day and night; best assortment of wines and liquors for family trade. 2406 Railroad ave., cor. Park st.

J. FERNALD, for up-to-date photos; a full line of cameras, kodaks and photo supplies. 1408 Park st.

E. D. ELLS & CO.—Dealers in furniture, upholstering, window shades; carpets cleaned and laid; furniture and china packing. 1501 Park st., Tel. Grand 176.

HENRY SCHNEIDER, stationer and engraving, 100 cards from plate $1. 1435 Park st. Tel Eagle 502.

MRS. R. MANDLER & SON, caterers; fancy bakers and confectioners; dishes rented. 1417 Park street.

H. KAUTI, tailor; formerly with Bullock & Jones of San Francisco. Prices reasonable. Give me a trial. 2326 Santa Clara ave.

HIGHEST cash price paid for your furniture. Send us your address. We will call and make you an offer for your entire outfit. Telephone Paru 411. W. A. Conneau & Co., 1517 Park ave., Alameda. j

FURNITURE WANTED—We will give you more cash for your furniture or any kind of merchandise than you can get from any dealer or private party. J. A. Munro & Co., Auctioneers, 1501 Park st., Alameda; tel. Grand 176. Oakland office, 1008 Broadway, near Tenth; tel. red 666. j

ATTORNEYS.

CHAPMAN & CLIFT, Attorneys-at-Law, 905 Broadway, Oakland; telephone 836.

A. L. BLACK, Attorney-at-Law, rooms 26 and 27, 957 Broadway; phone Brush 81.

B. H. GRIFFINS—Attorney-at-Law, 921 Broadway, Oakland; telephone red 501.

GEO. EDGAR JACKSON, Attorney-at-Law, 922 Broadway, Oakland.

FREDERICK E. WHITNEY, Attorney-at-Law, removed to 921 Broadway, rooms 17 and 18; Telephone Black 501.

HAROLD L. MARTIN, Attorney-at-Law, rooms 15 and 16, 921 Broadway.

BROOKS & HARGIS, Attorneys-at-Law, Parrot Building, San Francisco; telephone Jessie 601.

A. A. MOORE, Attorney-at-Law, rooms 51 and 52, 418 California st., San Francisco, Cal.; telephone red 2621.

GEORGE W. LANGAN, Attorney and Counsellor-at-Law, Livermore, California; practice in all courts.

BEN F. WOOLNER, Attorney and Counsellor-at-Law and Notary Public, 1003½ Broadway; rooms 7 and 8.

CLINTON G. DODGE, rooms 15 and 16, 906 Broadway.

FOX & GRAY, Attorenys-at-Law, Pacific Mutual Building, entrance 6, fourth floor, San Francisco.

GEORGE E. DE GOLIA, 957 Broadway, northeast corner of Ninth st., Oakland, room 2, telephone No. 38.

JOHNSON & SHAW, Law Office, 969 Broadway, rooms 49, 50 and 51.

MELVIN C. CHAPMAN, Attorney-at-Law, has removed to 905 Broadway, Oakland, Cal.

SNOOK & CHURCH, Attorneys-at-Law, 922 Broadway, over Union Savings Bank.

NYE & KINSELL, Attorneys-at-Law, 861 Broadway.

HARRY W. PULCIFER, Attorney-at-Law, 957 Broadway, rooms 22, 23.

SAMUEL BELL McKEE, Attorney-at-Law, 957 Broadway, Oakland, Cal.

COUNTRY PROPERTY.

GOOD orange, lemon or grape land in 10, 20 and 40 acre tracts or more; installments; ¼ cash, balance 2, 3 and 4 years at 8 per cent; $60 to $100 per acre, with water; adjoining land nets $100 to $200 per acre a year. Healy & Carr, rooms 18 and 19, 6 Eddy st., S. F.

CONTRACTORS AND BUILDERS.

COTTON BROS. & CO., bridge builders and general contractors, engineers and builders of all kinds of bridge work; pile driving and wharf building. 478½ Tenth st., Oakland; telephone 643.

Palm Garden Commercial Lunch
From 11 to 3 daily, except Sundays, you can get the best commercial lunch in the city at the Palm Garden, 470 Twelfth street. Specially prepared lunches a all times. Imported and domestic beers on draught. Ladies' apartments. Christensen and Shaw, proprietors.

REAL ESTATE.

LAYMANCE REAL ESTATE CO.,
460 and 462 8th st., Oakland.

$22,000—Palatial home; grandly situated, possessing advantages of near remoteness and accessible seclusion; only one year constructed.

$20,000—Completely furnished; magnificent, stately mansion, constructed and furnished less than two years; absolutely everything goes on account of departure.

$12,500—Cost $25,000; fine suburban home, 10 rooms, modern and complete, between Oakland and Berkeley; 5 acres choice fruit and shrubs; land alone worth more and has fine future.

$10,000—Linda Vista; corner 12-room residence, one of the choicest in this magnificent locality.

$5,500—Vernon Heights; choicest locality; 8 rooms; French plate glass front; extra interior finish; stable.

A sacrifice on two new 8-room, choice, modern homes; central location; each has flat loan of $3,000 and $3,500; no reasonable offer refused for equity if sold at once; see us; will arrange terms.

$250 cash; near 27th and Telegraph; new up-to-date 6-room home; 40-foot lot; price only $2,850.

$1,850—Flat mortgage $1,400; neat cottage, bay-window, 5 rooms; near Clinton station; cheap.

$4,250—Rents $440 per annum; business corner, improved, 2 blocks Broadway; this is a bargain; closing estate.

$1,500—$300 cash, balance monthly; 38th, near Telegraph ave.; new, modern, 1 1-2-story cottage, 5 rooms and bath; lot 37x100; street work complete; mantel.

$1,400—Alice st.; neat cottage of 4 rooms and bath; patent toilet; near 7th st.; porcelain sink; 8-foot basement; lot 25x75.

$1,350—$250 cash, bal. $15 a mo.; 26th, near Grove; 3 cottages, 5 rooms and bath each; first come, first choice.

$1,250—Magnolia, near 34th; modern 1 1-2 story house of 6 rooms, near cars, station and proposed new ferry.

$1,000—Modern cottage, 4 rooms, basement, brick foundation; large lot; near cars, station and proposed new ferry; newly painted and papered.
LAYMANCE REAL ESTATE CO.,
460 and 462 8th st., Oakland.

$2,750—5 room beautiful Grove st. corner cottage; gas, porcelain bath and up to date; all street work done.

Corner lot on Madison st.; best place in Oakland to build 6 flats; would rent for better prices than on Tel. ave.

$2,250—6 room new modern colonial house, modern and up to date in every particular; lot 30x90; on 16th st.; $250 cash, balance to suit.

$1,000—4 room cottage, bath; lot 50x122; in West Berkeley, near furniture factory; $150 cash, balance same as rent.

$1,500—4 room new up to date cottage on Tel. ave.; lot 40x110.

$2,800—3 flats on 7th st.; rented for $30.50 per month; in good condition; easily rented; desirable income property.

F. F. PORTER, 466 EIGHTH ST.
Real Estate. Insurance. Loans. Rents.

$450 LOTS—Mead ave., near San Pablo and 24th st.; 25x127:6; nice new houses adjoining; sidewalks laid; gas and water services; a sacrifice. Davidson & Leigh, 219 Montgomery st., S. F. u

HEALY & CARR—Real Estate Brokers, phone James 2771; 6 Eddy st., S. F., Cal. We want lots, resident and business property in all parts of Oakland, Berkeley, Alameda and other near-by towns; write or call on us. u

FOR BARGAINS in San Leandro homes, orchards, vegetable lands or chicken ranches apply to the San Leandro Land Co.; send for our list. u

FOR SALE—Magnificent house of eleven rooms; central; lot 50x120; nearly new; $5,250. S. P. Meads & Co., 1223 Broadway. u

FORECLOSURE SALE—Must be sold by February 1, 1902: Hotel of 24 rooms, bar, dining room, kitchen, etc., corner lot 56x100; also 2-story house on 21st st., East Oakland. Both properties are mortgaged for $5,000 and will be sold for only $5,500. This is a genuine bargain, as the hotel property is close to the new steel works to be started shortly; 300 men will be employed.
For almost nothing you can buy a very good cottage, fine well and stable; lot 50x120; house contains 6 rooms and bath; on 36th st., near San Pablo ave.; owner is compelled to sell for $1,500.
KAYSER & AUER,
u 911 Broadway, between 8th and 9th sts.

A VALUABLE PIECE of water front property to be sold at a bargain; situated at corner Broadway and Water st. For further information inquire at 966 Tenth st., Oakland.

$1,400—SIX ROOMS; bath, barn and basement; in good condition. Owner, 108 Fourth st. u

MUST be sold at once; nice home in Piedmont; a gem of a place; only $1,650; don't miss this opportunity. E. C. Bushell, 1253 Broadway. u

FOR SALE—Lot 50x100; block 1, lot 21, Oakland Homestead Association; near head Lake Merritt; a bargain. Address Michael Curry, Tribune office.

Notice of Application to Sell Real Estate.

In the Superior Court of the county of Alameda, State of California.

In the matter of the application of "The Golden Gate Congregational Church of Oakland, Cal.," for permission to sell real estate.

Pursuant to an order of the Hon. S. P. Hall, Judge of the Superior Court, notice is hereby given to any and all persons interested in the real property of the said "The Golden Gate Congregational Church of Oakland, Cal.," a corporation, to show cause, if any they can, on Monday, the 3rd day of February, 1902, at the Court room of said Court, Department No. 2 thereof, at the County Court House, in the city of Oakland, county of Alameda, State of California, at the hour of ten o'clock A. M. of said day, or as soon thereafter as said application can be heard, why the said "The Golden Gate Congregational Church of Oakland, Cal.," a corporation, should not be authorized by order of this Court to sell all that certain lot, piece or parcel of land of said corporation, situated and located in the city of Oakland, county of Alameda, State of California, and bounded and described as follows, to-wit:

Beginning at the point of intersection of the northern line of Thirty-fourth street with the eastern line of Adeline street; running thence northerly along the eastern line of Adeline street one hundred (100) feet; thence at right angles easterly ninety (90) feet; thence at right angles southerly one hundred (100) feet to the northern line of Thirty-fourth street, and thence westerly along the northern line of Thirty-fourth street ninety (90) feet to the point of beginning.

And authorizing the President and Secretary of the said "The Golden Gate Congregational Church of Oakland, Cal.," a corporation, to make, execute and deliver for and in the name of "The Golden Gate Congregational Church of Oakland, Cal.," a corporation, when duly authorized by its Board of Directors so to do, its corporate deed of grant, bargain and sale to such person or persons who will make the highest and best bid therefor, with the usual covenants, as are usual in such deed, to the real property hereinbefore described.

Witness my hand and the seal of the said Superior Court this 24th day of January, 1902.

(Seal.) FRANK C. JORDAN, County Clerk.
By G. S. PIERCE, Deputy Clerk.

ODD FELLOWS MEET AT LIVERMORE.

Farmers in Murray Township Are Pleased With the Prospects.

LIVERMORE, Jan. 24.—The Odd Fellows and Rebekah lodges had a joint public installation last night. A large crowd of visitors were present. The installation was followed by a banquet at which those who attended passed a most enjoyable evening

THE RAINFALL.

The rain gauge showed about .75 of an inch for the twenty-four hours ending this morning, making nearly 1.25 for the storm. The farmers and stockmen are jubilant at the outlook.

BORING A WELL.

D. M. Teeter is having a well bored on his place south of town and hopes to strike an artesian flow.

PERSONALS.

W. H. Barnes, one of the grand officers of the A. O. U. W., was a guest of Israel Horton yesterday.

Jesse Harvey has returned from a three-months' visit to Redlands.

M. Y. Smith of Alameda was in town yesterday on business connected with the early resumption of business at the Livermore Creamery.

Albert Schmidt of San Francisco visited his parents here yesterday.

A cement sidewalk is being laid in front of the Thomas property on First and J streets. When finished, First street will be fully laid with cement from the railroad crossing to M street, a distance of over half a mile.

CADETS WANT TO BUILD A HALL AT FRUITVALE.

FRUITVALE, Jan. 24.—A proposition is now on foot among the friends of the Fruitvale Cadet Corps to erect a drill hall in the rear of the Congregational Chapel. The building is planned to be 30x70 feet in proportions and will be used for social purposes as well as a drill hall for the cadets. The proposition has met with the encouragement of the church people and all that is wanted is the necessary funds.

Edward W. Johnson has left for a short trip through the south.

OFFICAL RECORDS.

THURSDAY, January 23, 1902.

DEEDS.

Jan 21, 02—Ernest W Warren by David W Loring and C F Rilliet trs to Continental B & L Assn, Okd, 731 d 293, N Todd 80 E Baker E 75 x N 132 blk F amended map J W Crawford tract, trustees' deed, $—, $2,101.

Jan 20, 02—Jesse G Millsap survg husband Jane F Millsap deed to Wm J McKee, Okd, E Telegraph av as now existing 117 S Elm S 50 x E 122-6 blk 11 map Pacific Hd; Okd, S 16th 138 W Adeline W 28 x S 90 blk 587, Boardman's map, QCD $—, $10.

Jan 22, 02—Commercial Bank to Louis Titus, Bkly, SE Shattuck av and Dwight way E 110 S 25 W 112 N 28 ptn lot 34 map Steele tract part plot 69 etc, $2, $10.

Jan 23, 02—John and Ada M Hinkel (wf) to same, Bkly, E Shattuck av 28 S Dwight way E 112 S 32 W 114-3 E 32-1¾ to beg ptn lot 34 map Steele tract ptn plot 69 etc, 75 cts, $10.

Jan 20, 02—Oakland Bank of Savings to Wm Sargent, Murray Tp, lots 4 to 12 blk 45 map S Addn of Livermore, $—, $10.

Jan 22, 02—B C Hawes admr Est August Brecht to Anspacher Bros (cpn), Murray Tp, 80 acres being N ½ of SW ¼ of Sec 26 Tp 2 S R 2 E, $—, $1,045.

Jan 22, 02—Rene and Henriette Le Roy de Tocqueville by Edwd J Le Breton atty to John C Lavin, Eden Tp, 20 acre, beg at intersection SW ln County Rd from San Leandro to Alvarado with E ln rd from San Leandro to Haywards th S along E line last named rd to NW cor ld now or fmly A Johnson E along ln sd tct to SW ln County Rd fm San Leandro to Haywards NW to beg ptn Ro San Leandro, $10.

Jan 15, 02—M C Nunan to Mary T Lange wf F W Jr, Okd, E Chester 238-0¾ S 12th S 32 x E 125 blk 557, 50 cts, $10.

Jan 18, 02—Grace V and Wm B King to Wm Gustafson, Okd, NW 21st and Myrtle sts N 30 x W 100 blk 617 Boardman's map, $—, $10.

Sept 18, 76—Elise and Max Cohnheim to Addie Smith, Okd, re-record 131 d 384, lot 42 blk D Broadway and Telegraph av Hd, $—, $600.

Feb 18, 00—Edson F and John Chas Adams and Julia P A Prather to Wm G Henshaw, Okd, all lot 17 bet 24th st and Bay Place map Survey No 824 for Henry C Lee 100 acre tract, 50 cts, $10.

Jan 14, 02—J S Kimball Co (cpn) to W H Gregor, Okd Tp, lots 2 to 5 blk E map Broadway Terrace, $—, $1,000.

Jan 20, 02—Mary Cathe Pownall (wdw) to Joachim H and Lucy A H Senger, Bkly, S University av 475-6 E Shattuck av E 91-8 x S 138-2½ ptn Terminal tract, gift.

Jan 13, 02—Hattie and August T Arens to S L Yoakum (widow), Bklyn Tp, lots 3 and 5 blk 56 as per map sub lots 56, 57, 65, 66 and map sub lots 54 to 57 and 65 to 68 Kingsland tract, subj to mtge for $600, $—, $10.

Jan 23, 02—Franz Ludwig Broecker to Fred D and Alice Block (wf), Ala, N Central av 197-2 W St Charles st W 75 x N 148 lots 8 to 10 map portion Vischer tract, $—, $10.

Jan 12, 02—W A and Katherine Carroll to Elizth C Tyson wf Geo H, Ala, E cor Everett st and Santa Clara av NE 125 x SE 87 blk 2 map sub Chipman blks, $—, $10.

MORTGAGES.

Jan 11, 0—Manoel or Manuel de Souza Borges to Lillie Harris, Mur'y Tp, 46.136 acres, being lot 7, Map Jeremiah Fallon tct, Dublin; 1.84 acres, beg at pt in line dividing ld now or fmly Green and ld formerly Abijah Baker at post where said dividing line is intersected by W line private road conveyed to M Lopez 261 d 113, th along said dividing line SW 1.15 chs SE 15.63 chs NE 1.21 chs NW 15.63 chs to beg; Land conveyed to M. de Souza Borges 285 d 472, described as follows: .75 acre being a triangular piece lying bet ld pty 24 pt and ld John Green, all lds herein described, ptn Ro Santa Rita; Right of way running W fm ld before described to public road fm Dublin to Sunol and Pleasanton to be kept open to 16 1-2 ft wide, $1,700.

Jan 22, 02—Milton M Martin to John N Southrey, Okd, W San Pablo av 80.7 S Mead av S 45 x W 100, lot 66 and S 20 ft lot 65, Mead Park, 1 year, 9 per cent, $1,200.

Jan 10, 02—Elizabeth Jones to F O Haussler, Okd, S 10th or Evey av 250 E Market E 50 x S 100, Lots 15 and 16, Map Laymance tct, 1 year, $100.

DEEDS OF TRUST.

Jan 21, 02—Wm E & Mary R Loy to Geo M Mitchell & W R Smedberg trs Home Mut B & L Assn, Bkly, E Ellsworth 150 N Dwight way N 55 x E 150 blk 5, College Hd, $1,400.

Jan 22, 02—W H & Julia Gregor to R J McMullen & W C Moody trs State Savings Bank, Okd Tp, Beg at intersection N line Prospect av with S line 4th av E 220 N 107.89 W 111.36 etc N 58.85 W 120, Lots 1 to 5 blk E, Map Broadway Terrace; Lot 20 blk E, Same; S 4th av 295 E Prospect av E 106.05 SE 176.70 W 38.34 etc N 144.67, Lots 12 and 13 blk E, Same, $1,300.

Jan 20, 02—Mary E Deane to Chas C Volberg & Fredk H Clark trs Ala B & L Assn, Ala, S Pine 100 W Davenport S 100 x W 100, oLts 11 and 12 blk 345, Map of Woodstock, $500.

Jan 14, 02—Joseph F & Anna P Silver to Isaac L Requa & W W Garthwaite trs Okd Bank of Svgs, Okd, E Filbert 219 S 5th S 25 x E 125, Lot 17 blk 481, Adeline and Market St. Hd, $1,000.

Jan 15, 02—Peter & Felida McKinnon to D W Loring & C F Rilliet trs Continental B & L Assn, Bklyn Tp, 8 acres beg at pt in middle Adams Creek at junction with gulch on left or E bank thereof, th up center said Creek as follows: NW .56 ch NE .70 ch NW .75 ch NW .52 ch NW .48 ch NW .91 ch NW .90 ch NW .60 ch NW 1.07 chs NW 2.12 chs NE 1.80 chs NE 1.20 chs to S line Co road and E cor V A Tora's land opposite J Werner's land, th along said line road CS .55 ch NE 7.40 chs SE .80 ch, th leaving road SE 8.20 chs chs SW 2.26 chs SW 1.95 chs SW 1.80 chs to pt in gulch, th down gulch NW 2.43 to beg, $2,400.

EUCHRE CLUB MEETS AT SAN LEANDRO.

Papers Relative to Rural Delivery Are Sent to Washington.

SAN LEANDRO, Jan. 24.—The Progressive Euchre Club met on Wednesday evening at the home of Dr. and Mrs. G. H. Oheo. The meeting was attended by the following members: Dr. and Mrs. G. H. Ohea, Mr. and Mrs. A. H. Merritt, Mr. and Mrs. H. A. Morrin, Mr. and Mrs. J. A. Holmgren, Dr. and Mrs. K. B. Smith, Mr. and Mrs. J. N. Frank, Mr. and Mrs. George W. Baxley, Miss E. L. Rushling, William Fulton.

The first lady's prize was won by Mrs. H. Ohea and the second by Mrs. A. H. Merritt.

The first gentleman's prize was won by J. N. Frank while the second was secured by Dr. K. B. Smith. Mr. Frank who won first gentlemen's prize is one of the best players in the club. Every contest given so far by the club has witnessed Mr. Frank as one of the winners. It is hinted that he may be barred from coming contests on the ground that he is a professional. Of one thing the members are sure—Mr. Frank is getting all the prizes.

RURAL DELIVERY.

Yesterday the papers relative to establishing rural delivery in this district, were sent to Washington for final action to be taken at that point before the route can be established. It is calculated that an inspector will at once be sent over the route to investigate. So far no difficulty is anticipated and E. L. McWorthy who has been selected by the citizens to have charge of the route is confident of his appointment to the position at once. The route has been slightly changed. Considerable of the San Lorenzo district will be cut out and more territory covered in Fitchburg.

NEWS NOTES.

Mrs. B. Aber, who has been ill for several days is now much improved.

Miss Annie Barradas is visiting friends in Oakland for several days.

E. S. Blaisdell of Phoenix, Arizona, purchased a freighting outfit from the Best Works several days ago.

C. E. Palmer of the Union National Bank of Oakland, was a visitor in town the other day.

John Moran of Tehama county purchased a steam harvester from the Best Works the other day.

A. F. Smith of Singleton, Shasta county was a visitor in San Leandro the other day.

FORESTERS HAVE A LARGE TIME.

HAYWARDS, Jan. 24.—A large time was given last evening when the Foresters of Haywards installed their newly elected officers. The hall was crowded to the doors with members both from this place and surrounding cities. The installation ceremonies were conducted by District Deputy Chas. Heyer. The following officers were installed: C. R., J. F. Gomes; Sub. C. R., M. G. Riggs; Fin. Sec., T. H. Thorndike; Treasurer, R. Reid; S. W., Geo. Hoosen; J. B., T. B. Thorndike; S. B., A. August; J. B., Wm. Zambresky; Trustee, John Obermuller; Physician, Dr. A. J. Dean; Druggist, R. Reid. Following the exercises a program was rendered and a social evening passed.

WILL GIVE A DANCE.

Tomorrow night the Druids will give their dance, which will take place at the Native Sons' Hall. Large preparations have been made for the affair, which promises to be a great success. The committee having the affair in charge has reported everything to be in readiness.

A NEW TEACHER.

Miss Birdeen Freeman has been selected by the Trustees to occupy the position made vacant by the resignation of Miss Barron, who has secured a position in the San Francisco School Department. Miss Freeman comes well recommended, having been a teacher for five years in Calaveras county.

PERSONAL NOTES.

Mrs. E. R. Lampher, who with her husband has lately moved into the Bull place in Castro Valley, was called to Orange Vale several days ago by the serious illness of her mother.

Editor Adams of the Pleasanton Times was in town recently.

H. Friedlander, who has been ill for several days with a bad cold, is much improved.

The Pimentel home, at the corner of Second and C streets has lately undergone some extensive improvements. The place is greatly improved in appearance.

Miss Elma Mansfield has returned from an enjoyable visit to Palo Alto.

Mr. and Mrs. C. Eggert of Dixon have been visiting with Mr. and Mrs. H. Eggert at the latter's home in this place.

Jas. Farrell Jr. has been laid up with a badly sprained wrist.

Palma Circle of Woodcraft is preparing to give a social and dance in the near future. The exact date of the affair has not been set, but several committees have been appointed to make preparations and set a date for the dance, which will be announced at the next meeting of the Circle.

UNLISTED SECURITIES.

OIL STOCKS
For sale or exchange by
Joseph B. Toplitz.
Member California Petroleum Miners' Association.
Member Producers' Oil Exchange.

1000	Occidental	22
1000	Bachelors	05
100	Lake and Colusa	2 00
1000	Grand Pacific	10
500	Prudential	07
3000	Lion	09
1000	Lone Star	05
500	Monarch	20
500	Three States	03½
900	Yukon	20
1000	Panochito	03
1000	New Century	05
1000	Red Bank	10
2000	California Crude	03
1500	Diamond	06
500	Contra Costa	04
500	Sovereign	24
1000	Famoso	10
1000	Clarence	10
1000	Globe	18
1000	Juanita	01
2000	Sinnemahoning	05
1000	Tiger	10
500	Sunset Crude	03
1000	Great American	10
1000	Normal	10
500	Colusa Cons	15
1000	Del Rey	25
1500	Bakersfield Californian	15
500	Sanitary Reduction	1 75
1000	Colorado Californian	40
500	Sea Breeze	12
1000	Oil Land	07
2000	Illinois Oil Bond	07½
4000	Riverside Copper	03
500	Reed Crude	39
100	Home	3 65
1000	Independence	10
100	Monte Cristo	1 55
500	Oil City Petr	23
1000	Petroleum Center	07
250	Shamrock	55
1000	California Standard	22
150	Giant	42

And a great many other oil and mining stocks at lowest market rates.

Orders for shares may exceed above quantities, but can be given for lots of 100 shares or more, and will so be filled promptly.

You will always receive from me the benefit of a change in price, if by the time your orders come in there has been any change.

Therefore "deal direct" and address
JOSEPH. B. TOPLITZ
230 Pine Street, San Francisco.

RED CROSS MAKES SHOWING

MRS. ABBOTT TELLS THE COURT WHAT THE SOCIETY IS DOING.

The contest of the will of the late Theresa L. Merchant, by means of which the son of the deceased seeks to set aside a bequest of the estate of the deceased, amounting to about $3,000 to the Oakland Red Cross Society was resumed before Judge Ogden this morning.

When the case was up for hearing sometime ago, it was submitted.

Since then, the Red Cross Society succeeded in setting aside the submission for the purpose of showing that the Red Cross Society had an arrangement with the Fabiola Hospital by which that institution cared for sick soldiers.

There were present, as interested spectators, Mrs. Abbott, president of the Red Cross Society; Mrs. Remi Chabot, Mrs. Lemmon, Mrs. Van Pelt and several others.

Mrs. Abbott was placed on the stand and stated that the Red Cross Society had made arrangements with the Fabiola Hospital for the care of soldiers. There was, at the time, that was made a convalescent home, but few of the soldiers were sent there. They were sent to the Fabiola Hospital. Mrs. Merchant was alive at the time and was conversant with the arrangements.

The number of patients which would be accommodated there was 12.

Attorney Gosby, who represented the contestant, said that it was not what privileges the Red Cross Society had, but what it has now and what it is doing now in a charitable manner.

Judge Ogden held that the witness might show how the Red Cross Society was availing itself for the privileges granted by Fabiola.

Mrs. Abbott stated that, at the present time, there were no soldiers in the Fabiola Hospital under the agreement entered into some time ago.

On cross-examination, Mrs. Abbott said that, at the present time, there were no similar arrangements made with any other hospital than Fabiola for the caring of sick soldiers. There was a committee of the Red Cross Society which made visits to the soldiers at the Presidio and that committee worked with a view to advance the spiritual welfare of the soldiers and aid in the uplifting of the boys in blue.

Gosby wanted to know if the Society was not doing more of its work with the hospital at the Presidio than it did with the Fabiola Hospital.

Witness said that the hospital at the Presidio was in charge of the United States Government and that the Government would be indignant at the interference of outside people.

Gosby asked if the Red Cross Society paid anything for the care of soldiers in Fabiola Hospital.

Mrs. Abbott said that no money was paid for their care, but they were accommodated simply through gratitude to the soldiers.

In response to questions, Mrs. Abbott said that the Red Cross Society tended only for soldiers who were sick and wounded.

Mrs. John Yule, president of the Fabiola Hospital Association, said that from the commencement of the Spanish war the hospital had been ready to care for the sick and wounded soldiers sent to it. The hospital never turned a soldier whom it could accommodate away from the door. This was because of an arrangement with the Red Cross Society, which turned over to the hospital beds and other articles required in hospital work. All the soldiers came either through the agency of the Red Cross Society or an the recommendation of one or more of the members f that society.

Judge Ogden said that there was not much difference between the testimony at the first hearing and that offered today. The only change was that an agreement had been entered into between the Red Cross Society and Fabiola Hospital by which, when the hospital had had a vacant bed, the bed could be placed at the disposal of a soldier.

Mr. Gosby said that there was nothing in the organic law of the Red Cross Society which authorized the members to supply patients. The duty of the society was to supply nurses. The testimony showed that no nursing was done by members of the Red Cross Society in Fabiola Hospital.

Mr. Fitzgerald said it was a strange statement for Mr. Gosby to make that the Red Cross Society did not do any nursing when it sent soldiers to a hospital where nursing was done.

The matter was continued till February 14.

SAYS HIS WIFE WENT WITH ATKINS

Preliminary sparring took place this morning in the divorce case of W. H. Noy against his wife, Freda Noy, whose home is at 1208 Railroad avenue, Alameda.

There were two counts in the complaint attacked by demurrer before Judge Hall, Attorney Tappan appearing for the defendant and Simpson for the plaintiff.

To the charge that the defendant had absented herself from home for a couple of nights, the Court sustained the demurrer, holding that it was not a ground for divorce.

The demurrer to the charge that the defendant had gone out at night with a man named Atkins of Berkeley, and had then told a false story about it, the Court sustained, holding that that was entirely a different thing.

On returning home, the wife told her husband that she had been to the house of a friend in San Francisco all night. The husband made inquiry there and learned that the defendant had not been there on the night in question.

TRAMPS ON TRAIN.

PUEBLO, Colo., Jan. 24.—Ten tramps, the majority of whom were armed with revolvers, took possession of an east-bound Denver and Rio Grande freight train this morning five miles east of Florence, drove the brakeman into the caboose and held the train by force until three Pueblo police officers, who had been notified by the railroad authorities of the practical theft of the train, arrested the entire gang. A charge of grand larceny will be made against the prisoners.

WAS FOUND DEAD IN HIS YARD.

Michael King, aged 70 years, and a nurseryman by profession, was found dead this morning in the rear yard of his residence at Twenty-fifth street and Broadway. Heart failure is supposed to be the cause of his sudden death.

CHARGED WITH THEFT.

M. R. Bergan was arrested by Detective Kyte at 1107 East Twenty-second street this morning on a warrant from San Jose, charging him with stealing a bicycle.

PRODUCE MARKET.

SPOT WHEAT—Shipping, $1.07½@1.08¾; milling, $1.10@1.12½.

FEED—83¾@85c for choice bright, 81¼@82½c for No. 1 and 80c for off grades; brewing and shipping grades, 87½@90c; Chevalier, 85c@$1.

OATS—The market rules firm at unchanged quotations. Grays, $1.20@1.27½ for feed and $1.20@1.25 for seed; whites, $1.20@1.40; surprise, $1.40@1.42½; black, $1.10@1.20 for feed and $1.20@1.30 for seed; red, $1.25@1.35 per ctl for feed and $1.32½@1.40 for seed.

CORN—This market continues firm and changed. Spot—Large yellow, $1.37@1.42½; small round do, $1.45; white, $1.30@1.35. 1.35.

BARLEY—The market is steady and unchanged with not much selling. Feed, 78¾@80c for choice bright, 77½c for No. 1 and 72½@75c for off grades; brewing and shipping grades, 82½@85c; Chevalier, 80c @$1 per ctl.

RYE—85@90c per ctl.

BUCKWHEAT—$1.65 per ctl.

FLOUR—California family extras, $3.50@3.75, usual terms; bakers' extras, $3.40@3.50; Oregon, $2.75@3 per bbl for family and $2.75@3 for bakers'; Washington bakers', $3@3.25.

BRAN—$18.50@19.50 per ton.

MIDDLINGS—$20@21.50 per ton.

FEEDSTUFFS—Rolled barley, $18@18 per ton; oilcake meal at the mill, $27@28; jobbing, $28.50@29; cocoanut cake, $20@21; cornmeal, $31@31.50; cracked corn, $31.50@ mixed feed, $16.50@17.50.

HAY—Wheat, $9@12; choice, $12.50@13; wheat and oat, $9@12.50; oat, $8.50@11.50; barley and oat, $8@10; alfalfa, $8@9.50; clover, $5@7; volunteer, $5.50@8; stock, $5@7 per ton.

STRAW—30@47½c per bale.

BEANS—Bayos, $2.50@2.60; small white, $3@2.70; large white, $2.80; pink, $2@2.20; pea, $3.50@4; red, $2.50@3; blackeye, $3.50@3.60; lima, $4.25@4.50; red kidneys, $3.50@3.75.

SEEDS—Brown mustard, $3@3.15; yellow mustard, $3.25@3.50; flax, $2.40@2.60; canary, 3¼@3½c for Eastern; alfalfa from Utah, 8½c; rape, 1¼@1¾c; hemp, 3½c per lb.

DRIED PEAS—Niles, $1.25@1.65 per ctl; green, $1.25@1.50 per ctl.

POTATOES—$1@1.30 for burbanks from the river; Salinas burbanks, $1.50@1.75; Oregon burbanks, $1.25@1.65; Oregon garnet chiles, $1.40@1.50; river reds, $1.50@1.60; early rose for seed, $1.50@1.60; sweets, $1.25 for Merceds.

ONIONS—Oregons, $1.75@2; green onions, 40@60c per box.

VEGETABLES—Green peas from Los Angeles, 6@8c; Los Angeles string beans, 15@20c; cabbage, 40@50c per ctl; Los Angeles tomatoes, $1.50@2 per box and $1.25@2 per crate; dried peppers, 10@12½c per lb; dried okra, 12½@15c per lb; carrots, 35@50c per sack; cucumbers, 25@75c; hothouse cucumbers, $1@1.25 per dozen; garlic, 1½@2c; Los Angeles green peppers, 25c; egg plant, 20@25c; summer squash from Los Angeles, $1.25@1.75; marrowfat squash, $8@10 per ton; hubbard squash, $8@10; mushrooms, nominal.

POULTRY—Dressed turkeys, 15@17c; live turkeys, 13@14c for gobblers and 14@15c for hens; geese per pair, $1.50@1.75; goslings, $2@2.25; ducks, $4@5 for old and $6@7 for young; hens, $4@4.50; young roosters, $4.50@6; broilers, $4@5 for large and $3@3.50 for small; pigeons, $1.50 per dozen for old and $2.50@2.75 for squabs.

GAME—Hare, $1.25; rabbits, $1.50 for cottontail and $1 for brush; mallard, $2@3; canvasback, $2@3.50; sprig, $1.75@2; teal, $1@1.25; widgeon, 75c@$1; small ducks, $1.25; black jack, $1.25; English snipe, $2.50; jack snipe, $1.50; gray geese, $3; white geese, $1.25@1.50; brant, $1.50@2 per dozen; honkers, $3@4.50; doves, $1 per dozen.

BUTTER—Creamery, 25@26c for fancy, .c per lb for seconds; dairy, 17½@22c; store butters, 14@16c per lb; creamery tub, 20c; pickled roll, 18@19c; keg, 16@18c per lb.

CHEESE—New, 11@11½c; old, 10@10½c; Young America, 12@13c; Eastern, 13@15c.

EGGS—Ranch, 21c for selected large, 20c for good to choice; store, 18@19c per dozen.

APPLES—$1.50@2 per box for extra, 75c@$1.25 for good to choice and 25@60c for ordinary.

PEARS—Winter kinds, 75c@$2.50 per box.

CITRUS FRUITS—Navel oranges, 75c@$1.25 for standards, $1.50@1.75 for good to choice, $2@2.50 for fancy; seedlings, 30@75c; tangerines $1@2; lemons, 50c@$1 for common and $1@1.50 for good to choice, $2.25@2.50 for fancy; grape fruit, $1@2; Mexican limes, $6@6.50; bananas, $1.75@2.75 per bunch for New Orleans and $1.25@2 for Hawaiian; pineapples, $3@4 per dozen.

BEEF—7@7½c for steers and 6@7c per lb for cows.

VEAL—Large, 7½@9c; small, 8@10c per lb.

LAMB—9@9½c per lb; spring lamb, 11c per lb.

MUTTON—Wethers, 8@8½c; ewes, 7½@8c per lb.

PORK—Live hogs from 150 to 250 lbs, 5¾@6c; under 150 lbs, 5½@5¾c; soft hogs, 5@5¼c; sows, 20 per cent off; boars, 30 per cent off, and stags, 40 per cent off from quotations; dressed hogs, 7@8½c.

SHIPPING.

STEAMERS TO ARRIVE.

Iaqua, San Pedro	Jan. 24
Despatch, Santa Barbara	Jan. 24
Asuncion, Tacoma	Jan. 24
Sequoia, Grays Harbor	Jan. 24
Fulton, Redondo	Jan. 24
Progreso, Seattle	Jan. 24
Sequoia, Grays Harbor	Jan. 25
Pomona, Humboldt	Jan. 25
Nicaria, Seattle	Jan. 26
G. W. Elder, Portland & Astoria	Jan. 25
State of Cal., San Diego and way	Jan. 26
Arcata, Coos Bay and Pt. Orford	Jan. 26
Coos Bay, Newport and way	Jan. 27
China, China and Japan	Jan. 27
Eureka, Humboldt	Jan. 27
Titania, Nanaimo	Jan. 27
Santa Barbara, San Pedro	Jan. 26
Curacao, Mexican ports	Jan. 27
Sierra, Sydney and way	Jan. 27
Queen, Puget Sound ports	Jan. 27
Rainier, Seattle and N. Whatcom	Jan. 28
City Sydney, Panama and way	Jan. 29
J. S. Kimball, Seattle & Tacoma	Jan. 29
Columbia, Portland and Astoria	Jan. 30
Santa Rosa, San Diego and way	Jan. 30
Point Arena, Point Arena	Jan. 31
Bonita, Newport and way	Jan. 31
Leelanaw, New York via Panama	Jan. 31
North Fork, Humboldt	Jan. 31
Tucapel, Valparaiso and way	Feb. 1
Umatilla, Puget Sound ports	Feb. 1
R. Dollar, Seattle and Hadlock	Feb. 1
M. Dollar, San Pedro	Feb. 2

STEAMERS TO DEPART.

Columbia, Astoria and Portland	Jan. 24
Lakme, Grays Harbor	Jan. 25
Eureka, Humboldt	Jan. 24
Empire, Coos Bay	Jan. 24
Fulton, Grays Harbor	Jan. 24
Czarina, Seattle and Tacoma	Jan. 24
Iaqua, Humboldt	Jan. 24
Mandalay, Coquille River	Jan. 24
Rival, Willapa Harbor	Jan. 25
Despatch, Seattle and Fairhaven	Jan. 25
Alameda, Honolulu	Jan. 25
North Fork, Humboldt	Jan. 25
Point Arena, Point Arena	Jan. 25
Bonita, Newport and way	Jan. 26
Santa Ana, Seattle and Tacoma	Jan. 26
Santa Rosa, San Diego and way	Jan. 26
City Puebla, Puget Sound ports	Jan. 26
Pomona, Humboldt	Jan. 27
Argyll, N. Y. via Panama	Jan. 28
City Para, Panama and way	Jan. 28
G. Elder, Astoria and Portland	Jan. 28
Argo, Coquille River	Jan. 28
Arcata, Coos Bay and Pt. Orford	Jan. 28
Sequoia, Grays Harbor	Jan. 29
State of Cal., San Diego and way	Jan. 29
Coos Bay, San Pedro and way	Jan. 30
H. K. Maru, China and Japan	Jan. 30
Nicaria, Hamburg and way	Jan. 31
Queen, Puget Sound ports	Jan. 31
Rainier, Seattle and N. Whatcom	Feb. 2
J. Kimball, Seattle and Tacoma	Feb. 2
Spokane, San Diego and way	Feb. 2

TO SAIL FROM SEATTLE.

Dolphin, Skagway and way	Jan. 29
City Seattle, Skagway and way	Jan. 23
Excelsior, Cooks Inlet and way	Jan. 25
Cottage City, Skagway and way	Jan. 30

Ask for a "Priest Napa" when you want a good lemonade.

The 5 o'clock edition of THE OAKLAND TRIBUNE may be purchased in San Francisco at that hour at 746 Market street, near Grant avenue (Cooper & Co., art stationers); at the ferry building news stands; at the Grand Hotel news stand, and at the Palace Hotel news stand.

"Priest's Napa" is what you want for a table water. Leave orders at 380 13th street.

NOTICE OF ANNUAL MEETING.

The annual meeting of the stockholders of the Columbian Oil Company will be held at the office of the company, 800 Broadway street, Oakland, Cal., Monday, February 3, 1902, at 4 o'clock, to elect officers and directors for the ensuing year and to transact such other business as may come before the meeting.

R. P. MACDONALD, Secretary.

BANKS.

UNION NATIONAL BANK OF OAKLAND

Location, N. W. Cor. of Broadway and Twelfth Sts.

THOMAS PRATHER ....President
EDSON F. ADAMS.........Vice President
CHARLES E. PALMER..........Cashier
WM. H. HIGH..........Assistant Cashier

DIRECTORS.

Mendell Welcker, R. S. Farrelly, John Chas. Adams, Chas. E. Palmer, Edson F. Adams, Thomas Prather, Bush Finnell.

Exchange—Domestic and foreign at current rates.

CORRESPONDENTS — Chemical National Bank, New York; N. M. Rothschild & Sons, London; Rothschild Freres, Paris; Die Director de Disconto, Geselschaft, Berlin; Bank of California, First National Bank, Crocker-Woolworth National Bank, San Francisco.

Funds deposited with correspondents paid here.

THE FIRST NATIONAL BANK OF OAKLAND

Northeast corner Tenth and Broadway.

Capital Stock paid up..............$300,000

P. E. BOWLES..................President
G. W. McNEAR...........Vice President
L. G. BURPEE....................Cashier
E. N. WALTER..........Assistant Cashier

DIRECTORS — G. W. McNear, E. W. Runyon, W. H. Taylor, Wallace Everson, L. C. Morehouse, P. E. Bowles, W. H. Chickering, L. G. Burpee, G. W. McNear Jr.

Principal Correspondents—San Francisco, First National Bank and Bank of California; New York, National Park Bank; Commercial Exchange National, Chicago.

Central Bank

Broadway and Fourteenth Streets, OAKLAND, CAL.

Authorized Capital $1,000,000
Capital fully paid up.................. 300,000
Reserve fund and undivided profits 200,000

THOMAS CRELLIN ....President
W. G. PALMANTEER......Vice President
H. C. MORRIS....................Cashier
H. M. BARRY..........Assistant Cashier

DIRECTORS.

Charles D. Pierce, Anson S. Blake, J. W. Phillips, George C. Perkins, W. G. Palmanteer, George D. Metcalf, Thomas Crellin, W. S. Phelan, H. S. Morris, H. C. Morris

Transacts a General Banking Business. Interest allowed on Term Deposits. Loans made on real estate and approved security. Buys and sells exchange on all the principal cities of the United States and Europe.

Principal Correspondents — First National Bank, San Francisco; Chase National Bank, New York; Metropolitan National Bank, Chicago.

UNION SAVINGS BANK.

Corner Broadway and Ninth Sts.

TRANSACTS A GENERAL SAVINGS AND COMMERCIAL BUSINESS.

Capital Fully Paid $300,000.00
Reserve Fund . . 130,000.00

BOARD OF DIRECTORS.

William G. Henshaw, Thos. Prather, R. S. Farrelly, A. E. H. Cramer, C. E. Palmer, H. W. Meek, Herman A. Tubbs, Thomas Crellin, Shelby F. Martin, F. W. Henshaw, George E. Grant.

WM. G. HENSHAW..........President
C. E. PALMER............Vice President
A. E. H. CRAMER..................Cashier

Exchange on Eastern and Foreign cities.

Money orders available in all parts of the United States for sale at low rates.

Interest allowed on all savings deposits remaining three calendar months.

No entrance fee.

Remittances from the country may be made by express or checks on banks in San Francisco, and books will be returned.

California Bank.

Masonic Temple Building, Corner Twelfth and Washington Streets, Oakland.

D. EDWARD COLLINS..........President
JOHN W. PHILLIPS.......Vice President
FRANK H. BROOKS..................Cashier

BOARD OF DIRECTORS.

John W. Phillips, W. W. Whitman, D. Edward Collins, Anson Barstow, Benjamin Smith, John A. Britton, James P. Taylor.

Transacts a general banking business. Foreign and domestic exchange bough and sold. Correspondence solicited. Special attention paid to the execution of trusts for individuals, firms and corporations.

FARMERS AND MERCHANTS' SAVINGS BANK.

1103 Broadway, near Twelfth St.

Incorporated according to the laws of the State of California, November 10, 1892.

Interest paid on deposits.
Money loaned on real estate.

OFFICERS.

EDSON F. ADAMS..............President
C. E. PALMER.............Vice President
JAMES C. McKEE..................Cashier

BOARD OF DIRECTORS.

R. S. Farrelly, San Leandro; A. W. Schafer, Mount Eden; Samuel Bell McKee, Oakland; William R. Taylor, Oakland; John Charles Adams, Oakland; H. F. Gordon, Oakland; F. S. Osgood, Oakland; Charles E. Palmer, Oakland; Edson F. Adams, Oakland.

MONEY AWAITING INVESTMENT

Need Not Be Idle

From 2 to 3 per cent can be earned on it during the waiting period if deposited with the . . . . . .

CALIFORNIA SAFE DEPOSIT and TRUST COMPANY

Corner California and Montgomery Sts.

Safe for Sale

One MacNeale & Urban safe, in first-class order, for sale cheap. Apply to

W. T. VAHLBERG, Tribune Office

E. W. McCLANAHAN, PROPRIETOR
SIDNEY LEWELLEN, MANAGER

The Palisade

461 TENTH ST.

PHONE BROWN 527 OAKLAND, CAL

RAILROADS.

GOING EAST

TAKE THE

Union Pacific

"The Overland Route," carrying the United States Overland Mail.

3 Through Trains 3 Every Day IN THE YEAR

NO CHANGE to Denver, Kansas City, Omaha, Chicago.

"The Overland Limited" Less than 3 days to Chicago. 4 days to New York.

Daily Tourist Service. Personally Conducted Tourist Excursions from San Francisco Wednesdays to Omaha, St. Paul and Chicago —WITHOUT CHANGE. Through to Boston every Friday.

D. W. HITCHCOCK, General Agent
1 Montgomery St., San Francisco
Or H. V. BLASDEL, Passenger Agent
1160 Broadway, Oakland, Cal.

CHICAGO IN LESS THAN 3 DAYS

From San Francisco at 10 a.m.

CHICAGO, UNION PACIFIC & NORTHWESTERN LINE

Double Drawing-Room Sleeping Cars, Buffet, Smoking and Library Cars, with barber. Dining Cars—meals a la carte. Daily Tourist Car Service at 6 p. m. and Personally Conducted Excursions every Wednesday and Friday at 8 a. m. from San Francisco. The best of everything.

R. R. RITCHIE

671 Market St. Palace Hotel — Gen. Agent Pacific Coast San Francisco or S. P. Company's Agent

FRUITS

THE DELICIOUS KIND

AT

F. W. Edwards

916 WASHINGTON ST.

Telephone Your Orders
Phone Main 1003

STOCKER & HOLLAND ABSTRACT CO.

A. H. STOCKER . . . President
J. H. MATHEWS . . . Vice-President
ARTHUR P. HOLLAND . Sec'y and Mgr.

CAPITAL, $100,000

Certificates of Title
Abstracts of Title
A complete set of Tract Indices of all property in the County of Alameda.

STOCKER & HOLLAND BL'DG

808 BROADWAY, OAKLAND

Tel. Main 315.

LASH'S KIDNEY & LIVER BITTERS

A PLEASANT LAXATIVE NOT INTOXICATING

..LEE COAL..

A new coal; best in market; economical; lights freely; lasting.

Once tried, always used.

For Sale by

W. D. MacDONALD

WOOD AND COAL DEALER.

Northeast Cor. Seventh and Clay Sts.

Telephone Green 316. Oakland.

C. L. PHILBRICK
VAL HAMILTON
WE PAINT TO PLEASE

SIGN CO.

Removed to 13th and Broadway

under Peck's Theatre PHONE RED 2430

WEAK MEN.

HELP FOR YOU

DR. HALL'S REINVIGORATOR stops all losses in 24 hours. You will feel an improvement from the first dose. We have so much confidence in our treatment that we could safely offer Five Hundred reward for any case we cannot cure. This Secret Remedy Enlarges Shrunken Organs, cures Emissions, Impotency, Varicocele, Prematureness, Gleet, Strictures, Kidneys, Lost Manhood, Drains in the Urine, and all other terrible wasting effects of errors of youth or excess. $2 per bottle; three bottles, $5. Guaranteed to cure any curable case. Try it. Acts like magic. Call or address HALL'S MEDICAL INSTITUTE, 855 Broadway, Oakland, Cal.

THE PIONEER FRENCH BAKERY

M. & J. LONGE, Proprietors.

N. E. cor. Tenth and Webster Streets.

Telephone White 855, Oakland.

First quality French bread delivered to all parts of Oakland, Berkeley and Alameda. Loaves made to order for camping parties. French rolls made to order.

SAN FRANCISCO.

DIVIDEND NOTICES.

MUTUAL SAVINGS BANK OF SAN FRANCISCO—For the half year ending December 31, 1901, a dividend has been declared at the rate of three (3) per cent per annum on all deposits, free of taxes, payable on and after Thursday, January 2, 1902.

GEORGE A. STORY, Cashier.

LEGAL.

TRUSTEE'S SALE.

In accordance with the terms and under the authority of a certain deed of trust duly executed by William C. Watson and Rose Watson, his wife, of the city of Oakland, county of Alameda, State of California, the parties of the first part, to Wm. G. Henshaw and J. West Martin, trustees, parties of the second part, of whom Wm. G. Henshaw became the successor and survivor upon the death of J. West Martin, and The Union Savings Bank, a corporation, the party of the third part, dated May 2nd, 1898, and recorded in the office of the County Recorder of the county of Alameda, State of California, in Liber 661 of Deeds, at page 477 et seq., and in pursuance of a resolution passed on the 6th day of December, 1901, by the Board of Directors of The Union Savings Bank, a corporation, and the holder of the note (No. 6,753) to secure the payment of which the aforesaid deed of trust was executed, declaring that default had been made in the payment of the interest and other sums due under said note and deed of trust, and requesting and directing the said undersigned as such surviving trustee, to sell the real estate described therein to satisfy said indebtedness, I, Wm. G. Henshaw, surviving trustee under said deed of trust, do hereby give notice that on Wednesday, the 5th day of February, 1902, at 12 o'clock noon of that day, at the auction salesroom of Woodward, Watson & Co. (Inc.), 903 Broadway street, in the city of Oakland, county of Alameda, State of California, I will sell at public auction, to the highest bidder for cash in gold coin of the United States, the piece or parcel of land situate in the city of Oakland, county of Alameda, State of California, described as follows, to-wit:

Beginning at a point on the western line of Market street, distant thereon seventy-six (76) feet southerly from the southern line of Twenty-fourth street and running thence southerly along said line of Market street twenty-five (25) feet; thence at a right angle westerly one hundred and twenty-five (125) feet; thence at a right angle northerly twenty-five (25) feet and thence at a right angle easterly one hundred and twenty-five (125) feet to the point of beginning.

Being lot number 19 and a portion of lot number 23 in block number 636 as the said lots and block are laid down and so numbered upon a certain map entitled, "Map of Market Street Lots," etc., city of Oakland, filed for record in the County Recorder's office of Alameda county on October 18, 1875. Together with the appurtenances.

Terms of sale: Cash in gold coin of the United States; ten per cent payable to the undersigned on the fall of the hammer, balance on delivery of deed; and if not so paid, then said ten per cent to be forfeited and the sale to be void.

The Union Savings Bank, being the holder of said indebtedness, or any other person, may purchase at the said sale. Acts of sale at purchaser's expense.

Dated January 14th, 1902.

WM. G. HENSHAW, Surviving Trustee.

TRUSTEES' SALE.

Notice is hereby given that in accordance with the terms and under the authority of a certain deed of trust, dated December 11, 1899, duly executed and delivered by Charles A. Katzenbach of the city of Oakland, county of Alameda and State of California, the party of the first part, to Isaac L. Requa and W. W. Garthwaite, trustees, parties of the second part, and The Oakland Bank of Savings, a corporation, the party of the third part, and thereafter recorded in the office of the County Recorder of the county of Alameda, State of California, in Liber 724 of Deeds, at page 169 and following, and in pursuance of a resolution passed on the thirteenth day of January, A. D. 1902, by the Board of Directors of the said The Oakland Bank of Savings, a corporation, declaring that default has been made in the payment of the interest and other sums of money due under a certain promissory note dated December 11, 1899, made and delivered by the said Charles A. Katzenbach to the said The Oakland Bank of Savings, a corporation, and to secure the payment of which the aforesaid deed of trust was executed, and declaring and exercising its option to declare the principal sum named in said promissory note, and the whole thereof, to be due and payable and matured, and requiring and directing that said Isaac L. Requa and W. W. Garthwaite, trustees, to sell the real estate described in said deed of trust, or such part or parts thereof as in their discretion shall be deemed best, to satisfy the said indebtedness of said Charles A. Katzenbach to the said The Oakland Bank of Savings, the owner of said indebtedness and of the said promissory note.

We, Isaac L. Requa and W. W. Garthwaite, trustees as aforesaid, do hereby give notice that default has been made in the payment of the principal and interest and other sums due from said Charles A. Katzenbach to the said The Oakland Bank of Savings, on said promissory note and that default has been made by him in the payment of said and of other indebtedness to The Oakland Bank of Savings secured by said deed of trust, and that on

SATURDAY, THE FIFTEENTH DAY OF FEBRUARY, A. D. 1902,

At 12 o'clock M. of that day and at the auction salesrooms of Woodward, Watson & Co., Inc., at 903 Broadway street, in the city of Oakland, county of Alameda, State of California, we will sell at public auction and to the highest bidder, for cash in gold coin of the United States of America, the piece and parcel of land situate, lying and being in the city of Oakland, county of Alameda, State of California, and which is particularly described as follows, to-wit:

Commencing at a point on the northeastern line of East 21st street, distant thereon one hundred eighteen (118) feet, nine and one-half (9½) inches southeasterly from the southeasterly line of 23rd avenue, running thence southeasterly along said line of East 21st street sixty (60) feet; thence at a right angle northeasterly one hundred and fifty (150) feet; thence at a right angle northwesterly sixty (60) feet, and thence at a right angle southwesterly one hundred and fifty (150) feet to the point of commencement.

Being a portion of Block "G" as the same is laid down and delineated on a certain map, entitled "Map showing Subdivisions of Fifty Associates Tract, Oakland, Alameda County," Filed March 25th, 1885, in the office of the County Recorder of said Alameda County; or such part of said real property as in the discretion of said trustees shall be deemed best.

Terms of Sale—Cash in gold coin of the United States; ten per cent payable to the undersigned on the fall of the hammer; balance on delivery of deed. If not so settled, unless for want of title (ten days being allowed for search), then said ten per cent to be forfeited and the sale to be void.

The Oakland Bank of Savings (being the owner of the said promissory note and of the indebtedness secured by said deed of trust), or any other person may purchase at said sale.

Acts of sale at purchaser's expense.

Dated Oakland, January 14, 1902.

ISAAC L. REQUA,
W. W. GARTHWAITE,
Trustees.

NOTICE TO CONTRACTORS.

Redwood School District, Alameda Co., Cal., Jan. 15, 1902.

Sealed bids will be received by the Clerk of the Board of Trustees of Redwood School District, in Alameda county, at the residence of said Clerk, J. E. King, in said district, until Saturday, January 25, 1902, at 2 o'clock P. M., the day when said bids will be opened and the contract awarded, for the erection of a school building in said district.

The plans and specifications for same can be seen at the residence of J. E. King, Clerk of the Board of Trustees.

Contractor to furnish all necessary material.

Probate Notice.

In the Superior Court of the county of Alameda, State of California.

In the matter of the estate of Mary H. Peterson, deceased.

Notice of time set for proving will, etc.

Notice is hereby given, that a petition for the probate of the will of Mary H. Peterson, deceased, and for the issuance to John T. Peterson of letters testamentary thereon has been filed in this Court, and that Friday, the 7th day of February, A. D. 1902, at 10 o'clock A. M. of said day, at the Courtroom of Department No. 4 of said Court, at the Court House in the city of Oakland, in said county of Alameda, has been set for the hearing of said petition and proving said will, when and where any person interested may appear and contest the same.

Dated January 22nd, 1902.

FRANK C. JORDAN, Clerk.
By G. S. PIERCE, Deputy Clerk.
W. B. RINEHART, Attorney for Petitioner, 1004 Broadway, Oakland, California.

Notice of Special Meeting of the California Standard Oil Company.

Notice is hereby given that a special meeting of the stockholders of the California Standard Oil Company will be held at the offices of the corporation, rooms 39 and 40, Chronicle Building, in the city and county of San Francisco, State of California, the same being the principal place of business of the corporation, on Wednesday, the 29th day of January, 1902, at the hour of 2 P. M. of said day.

That said meeting will be held for the purpose of ratifying any action of the Board of Directors of this corporation for the purchase of mining ground or real property by the corporation, and any act of said Board of Directors for the sale of, or mortgage by this corporation, of any mining ground or real estate purchased by or belonging to this corporation, or in which this corporation has any interest; also for the purpose of considering any other business that may come before said meeting.

Dated January 11th, 1902.

J. M. MERRELL, President.
M. J. LAYMANCE, Secretary.

Probate Notice.

In the Superior Court of the county of Alameda, State of California.

In the matter of the estate of Duncan A. Fraser, deceased.

Notice of time set for proving will, etc.

Notice is hereby given, that a petition for the probate of the will of Duncan A. Fraser, deceased, and for the issuance to Mrs. Flora Jane Fraser, Eva A. Fraser and Maud M. Fraser of letters testamentary thereon has been filed in this Court, and that Monday, the 3rd day of February, A. D. 1902, at 10 o'clock A. M. of said day, at the Court room of Department No. 4 of said Court, at the Court House in the city of Oakland, in said county of Alameda, has been set for the hearing of said petition and proving said will, when and where any person interested may appear and contest the same.

Dated January 15th, 1902.

FRANK C. JORDAN, Clerk.
By G. S. PIERCE, Deputy Clerk.

Notice of Time Set for Proving Will, Etc.

In the Superior Court of the county of Alameda, State of California.

In the matter of the estate of Martha A. Simpson, deceased.

Notice of time set for proving will, etc.

Notice is hereby given, that a petition for the probate of the will of Martha A. Simpson, deceased, and for the issuance to Mabel Louise Burnham of letters testamentary thereon has been filed in this Court, and that Monday, the 27th day of January, A. D. 1902, at 10 o'clock A. M. of said day, at the Court room of Department No. 4 of said Court, at the Court House in the city of Oakland, in said county of Alameda, has been set for the hearing of said petition and proving said will, when and where any person interested may appear and contest the same.

Dated January 16th, 1902.

FRANK C. JORDAN, Clerk.
By G. S. PIERCE, Deputy Clerk.
H. S. ROBINSON, Attorney for Petitioner, 906 Broadway, Oakland, Calif.

Probate Notice.

In the Superior Court of the county of Alameda, State of California.

In the matter of the estate of Ella G. Pryal, also described as Ellen G. Pryal, deceased.

Notice of time set for proving will, etc.

Notice is hereby given, that a petition for the probate of the will of Ella G. Pryal, also described as Ellen G. Pryal, deceased, and for the issuance to Mary Pryal and Elizabeth Pryal of letters testamentary thereon has been filed in this Court, and that Monday, the 27th day of January, A. D. 1902, at 10 o'clock A. M. of said day, at the Court room of Department No. 4 of said Court, at the Court House in the city of Oakland, in said county of Alameda, has been set for the hearing of said petition and proving said will, when and where any person interested may appear and contest the same.

Dated Jan. 14th, 1902.

FRANK C. JORDAN, Clerk.
By J. C. CROOKS, Deputy Clerk.
(Endorsed) Filed Jan. 14, 1902. Frank C. Jordan, County Clerk; by J. C. Crooks, Deputy Clerk.
JOHN J. McDONALD, Attorney for Petitioner, 856 Broadway.

STOCKHOLDERS' MEETING.

Notice of stockholders' meeting.—Notice is hereby given that on the 27th day of January, 1902, at the hour of four o'clock P. M., at the office of the Pacific Coast Lumber and Mill Company, southwest corner of Grove and Second streets, in the city of Oakland, Alameda county, California, the annual meeting of the stockholders of the Pacific Coast Lumber and Mill Company (a corporation) will be held for the purpose of electing Directors of said corporation for the current year, and to transact any and all other business which may properly come before a stockholders' meeting.

By order of the President,
A. KENDALL,
C. G. BIRD,
Secretary of the Pacific Coast Lumber and Mill Company.
Dated Jan. 16th, 1902.

Notice to Creditors.

Estate of Elizabeth E. Howard, deceased.

Notice is hereby given by the undersigned, executor of the estate of Elizabeth E. Howard, deceased, to the creditors of and all persons having claims against the said deceased, to exhibit them with the necessary vouchers, within ten months after the first publication of this notice, to the said executor, at the office of Gibson & Woolner, attorneys-at-law, No. 1003½ Broadway, Oakland, Cal., which said office the undersigned selects as his place of business in all matters connected with said estate of Elizabeth E. Howard, deceased.

WILBER WALKER,
Executor of the estate of Elizabeth E. Howard, deceased.
Dated Oakland, January 17th, 1902.
GIBSON & WOOLNER, Attorneys for Executor, Oakland, Cal.

SUMMONS.

In the Superior Court of the County of Alameda, State of California.

Mission Home and Loan Association (a corporation), plaintiff, vs. Solomon F. Hubley et al, defendants.

Action brought in the Superior Court of the County of Alameda, State of California, and the complaint filed in the office of the Clerk of said County of Alameda.

Stafford & Stafford, Attorneys for Plaintiff.

The people of the State of California send greeting to Solomon F. Hubley, Lydia Hubley, Adolph Schwinn, Jane Doe and Richard Roe, defendants.

You are hereby directed to appear and answer the complaint in an action entitled as above, brought against you in the Superior Court of the county of Alameda, State of California, within ten days after the service on you of this summons—if served within this county; or within thirty days if served elsewhere.

And you are hereby notified that unless you appear and answer as above required, the said plaintiff will take judgment for any money or damages demanded in the complaint, as arising upon contract, or will apply to the Court for any other relief demanded in the complaint.

Given under my hand and the seal of the Superior Court of the county of Alameda, State of California, this 9th day of January, A. D. 1899.

FRANK C. JORDAN, Clerk.
By J. P. COOK, Deputy Clerk.
STAFFORD & STAFFORD, Flood Building, San Francisco, Attorneys for Plaintiff.

CALIFORNIA IMPROVEMENT COMPANY.

Notice of Intention to Change Principal Place of Business.

Notice is hereby given that, pursuant to the written consent of the holders of more than two-thirds (⅔) of the capital stock of the California Improvement Company, a corporation organized and existing under and by virtue of the Laws of the State of California, which said written consent has been obtained and filed in the office of said corporation, it is the intention of said corporation to remove and change its principal place of business, which is now situated in the City of Oakland, County of Alameda, State of California, from said City of Oakland to the City and County of San Francisco, State of California, said removal and change to take effect upon the first day of February, A. D. 1902.

Dated this tenth day of January, A. D. 1902, at the principal place of business of said corporation in Oakland, Alameda County, California.

(Seal.)
CALIFORNIA IMPROVEMENT COMPANY.
By SAMUEL J. TAYLOR, Secretary.

NOTICE OF ADMINISTRATOR'S SALE OF REAL ESTATE.

Notice is hereby given that in pursuance of an order of the Superior Court of the county of Alameda, State of California, made on the 3rd day of January, 1902, in the matter of the estate of Anna Schumacher, sometimes known as and called Annie Schumacher, deceased, the undersigned, the administrator of the estate of said Anna Schumacher, sometimes known as and called Annie Schumacher, deceased, will sell at private sale, to the highest bidder, for cash in gold coin of the United States of America, and subject to the confirmation of said Superior Court, on or after Monday, the 27th day of January, 1902, all the right, title, interest and estate of the said Anna Schumacher, sometimes known as and called Annie Schumacher, deceased, at the time of her death, and all the right, title and interest that the said estate of said Anna Schumacher, sometimes known as and called Annie Schumacher, deceased, has, by operation of law or otherwise, acquired other than or in addition to that of the said Anna Schumacher, sometimes known as and called Annie Schumacher, at the time of her death, in and to all of that certain real property situated in the city of Alameda, county of Alameda, State of California, and described as follows, to-wit:

Commencing at the point of intersection of the westerly line of Arbor street with the southerly line of Eagle avenue (when produced), and running thence westerly along said southerly line of Eagle avenue (when produced) one hundred and three and 6-100 (103.06) feet; thence southerly one hundred and five and 39-100 (105.39) feet; thence easterly fifty-six and 2-100 (56.02) feet more or less to the westerly line of Arbor street; thence northerly along said line of Arbor street ninety-eight and 46-100 (98.46) feet to the point of commencement.

Being lots Nos. 18, 19, 20, 21, in block "C" as the same are laid down and delineated on a certain map entitled "Map of a Portion of the Fitch Tract" surveyed May, 1888, by I. N. Chapman and R. Gibbons, and filed in the office of the County Recorder of said Alameda county September 25th, 1888. Together with the improvements thereon, consisting of a one story dwelling house and the outhouses and outbuildings connected therewith.

TERMS AND CONDITIONS OF SALE.

Cash in gold coin of the United States.

Deed at the expense of the purchaser.

All bids or offers must be in writing and will be received at the office of Messrs. Snook & Church, attorneys for said administrator, No. 922 Broadway, Oakland, Alameda county, California.

The above described property will be sold as a whole and bids must be made and will be received and considered accordingly.

Dated January 9th, 1902.

B. C. HAWES,
Administrator of the estate of Anna Schumacher, sometimes known as and called Annie Schumacher, deceased.
SNOOK & CHURCH, Attorneys for said Administrator, No. 922 Broadway, Oakland, Cal.

NOTICE OF EXECUTRIX'S SALE OF REAL ESTATE.

Notice is hereby given that in pursuance of an order of the Superior Court of the county of Alameda, State of California, made on the 6th day of January, 1902, in the matter of the estate of Elmira Getchell, deceased, the undersigned, the executrix of the last will and testament of said Elmira Getchell, deceased, will sell at private sale, to the highest bidder, for cash in gold coin of the United States of America, and subject to the confirmation of said Superior Court, on or after Monday, the 27th day of January, 1902, all the right, title, interest and estate of the said Elmira Getchell, deceased, at the time of her death, and all the right, title and interest that the said estate of said Elmira Getchell, deceased, has, by operation of law or otherwise, acquired, other than or in addition to that of the said Elmira Getchell at the time of her death, in and to all that certain lot, piece or parcel of land lying and being in the city of Oakland, county of Alameda, State of California, and bounded and particularly described as follows, to-wit:

Commencing at a point in the western line of Market street distant one hundred and eighty-four and 1-12 (184 1-12) feet southwesterly from the southwestern corner of West Fifth and Market streets, and running thence southerly along said line of Market street twenty-five (25) feet; thence at a right angle westerly one hundred and twenty-five (125) feet; thence at a right angle northerly twenty-five (25) feet, and thence at a right angle easterly one hundred and twenty-five (125) feet to the point of commencement. Having a frontage of twenty-five feet on said Market street and extending the same width and at right angles with said Market street westerly one hundred and twenty-five feet. Together with the improvements thereon, consisting of a one story dwelling house and the outhouses connected therewith.

TERMS AND CONDITIONS OF SALE.

Cash in gold coin of the United States of America.

Deed at the expense of the purchaser.

All bids or offers must be in writing and will be received at the office of Messrs. Snook & Church, attorneys for said executrix, No. 922 Broadway, Oakland, Alameda county, California.

The above described property will be sold as a whole and bids must be made and will be received and considered accordingly.

Dated January 9th, 1902.

ELVINA A. WOOD,
Executrix of the last will and testament of Elmira Getchell, deceased.
SNOOK & CHURCH, Attorneys for said Executrix, 922 Broadway, Oakland, Cal.

ORDER TO SHOW CAUSE.

In the Superior Court of the County of Alameda, State of California.

In the matter of the estate of Charles S. Johnson, deceased, No. 6,672, Department No. 4.

Order to show cause on application for power to sell real property.

Wm. B. Pringle Administrator of the estate of Charles S. Johnson, deceased, having presented his verified petition praying for an order of this court authorizing him, as such administrator, to sell certain real property belonging to the estate of said decedent; and it duly appearing therefrom to the satisfaction of the court that it would be for the advantage, benefit and best interests of the estate and of those interested therein that certain pieces of real property belonging to said estate, in said petition described, should be sold, for the purposes and reasons in said petition set forth; and all and singular the law and the premises being by the court, herein seen, heard, understood and fully considered; wherefore,

It is by the court here ordered that all persons interested in said estate do appear before this court on Monday, the 10th day of February, 1902, at 10 o'clock A. M., at the court room of this court, Department No. 4 thereof, in the Court House of Alameda County, then and there to show cause, if any they have, why an order should not be made in the matter of said estate, authorizing and directing the said administrator to sell at public or private sale, as he shall deem most beneficial to said estate, the interest of said estate in all that certain piece of real property belonging to the said estate which is fully described in said petition on file herein, to which reference is hereby made.

And it is further ordered that notice of the hearing of said petition be given to all persons interested in said estate in the manner required, by law, to-wit: by publishing a copy of this order for four successive weeks immediately preceding the said day of hearing, in the "Oakland Tribune," a newspaper of general circulation, published in the City of Oakland, County of Alameda, State of California.

Dated this 11th day of January, 1902.

S. P. HALL Judge.

Probate Notice.

In the Superior Court of the county of Alameda, State of California.

In the matter of the estate of Katherina Hahn, sometimes known as Catherine Hahn, deceased.

Notice of time set for proving will, etc.

Notice is hereby given, that a petition for the probate of the will of Katherina Hahn, sometimes known as Catherine Hahn, deceased, and for the issuance to Rosa Barron and George H. Hahn of letters testamentary thereon has been filed in this Court, and that Monday, the 3rd day of February, A. D. 1902, at 10 o'clock A. M. of said day, at the Court room of Department No. 4 of said Court, at the Court House in the city of Oakland, in said county of Alameda, has been set for the hearing of said petition and proving said will, when and where any person interested may appear and contest the same.

Dated January 21st, 1902.

FRANK C. JORDAN, Clerk.
By G. S. PIERCE, Deputy Clerk.
B. H. GRIFFINS, Attorney for Petitioners, 921 Broadway, Oakland, California.

SHIRTS, CUFFS and COLLARS

will have their day at Keller's sale tomorrow (*Saturday.*) Every article is of high grade and exactly what it is represented to be. You all know these standard brands:

One lot Cluett 25c Collars—
15c each or **2 for 25c**
One lot Coon 20c Collars—
15c each or **2 for 25c**
One lot 25c Cuffs—
15c each or **2 for 25c**

SHIRTS

—the genuine Keller quality. Broken sizes, but a very desirable lot of patterns.

$1.50 Colored Dress Shirts.....**$1.00**
$1.25 Colored Dress Shirts.....**75c**
$1.00 Colored Dress Shirts.....**50c**

Half price reductions in Neckwear, Hosiery, Hats, Underwear, Suspenders, Mufflers, Umbrellas, Canes, Mackintoshes, Clothes, Silks, etc., etc.

M. J. Keller Co.

Leading Furnishers, Hatters, Tailors and Shirtmakers.
1157-1159 Washington St.
ALSO SAN FRANCISCO.

A TORRENT OF BARGAINS

GREAT SALE OF THE STOCK OF
THE WHITE HOUSE
OF SAN LUIS OBISPO
CONSISTING OF TWENTY-FIVE THOUSAND DOLLARS WORTH OF GILT EDGE MERCHANDISE AT
RIDICULOUS PRICES

SALE WILL START
TUESDAY, January 28th
AT 9 O'CLOCK A. M.

DON'T MISS IT. LOWER PRICES THAN YOU HAVE EVER KNOWN BEFORE.

Salinger's
BIG DEPARTMENT STORE
S. W. Corner 11th and WASHINGTON STREETS.

Annual Clearance Sale
Of FINE CHINA
Bric-a-Brac and Lamps

To reduce overstock and odd lines we are offering

25 and 33⅓ Per Cent Discount

Decorated China Dinner Ware, Chocolate Pots, Cracker Jars, Cake and Dessert Plates, Tea Sets, Salad Bowls and Sauce Plates....33⅓ per cent
Decorated H. and C. Dinner Ware.....25 per cent
Banquet Lamp Globes.....33⅓ per cent

Piano, Banquet and Vase Lamps at Actual Cost

Damaged Goods.

We carefully select all goods before they leave our store, consequently we accumulated a large amount of cracked and chipped goods during the holiday rush. They are now on sale at any old price.

ALL GOODS OFFERED AT DISCOUNT ARE ON DISPLAY IN BASEMENT.

Howell-Dohrmann Co.
Cor. Fourteenth and Washington Streets.

PERKINS AND METCALF WORK FOR HARBOR.

A dispatch to the Chronicle says:
WASHINGTON, Jan. 24.—The River and Harbor Committee will give a hearing tomorrow morning to California projects. Senator Perkins and Representatives Metcalf, Coombs, McLachlan and Needham will be on hand. Senator Perkins said he would not speak, but that he was interested in seeing that the Oakland harbor plans were well set forth. Representative Metcalf said he would bring up Oakland and would ask for $968,000 to widen the harbor to 500 feet and deepen it to thirty feet. This has no connection with the old project, which is practically completed. He will call the attention of the committee to the fact that over 4,000,000 tons of freight were handled through Oakland harbor in 1901. Metcalf will also champion the plan of deepening the channel in San Pedro bay and Mare Island strait to thirty feet so as to permit battle-ships to pass freely to Mare Island. The cost of this project is estimated at about $300,000.

E. W. Grove This signature is on every box of the genuine Laxative Bromo-Quinine Tablets the remedy that cures a cold in one day.

COUNCILMEN TALK ABOUT LICENSES

MR. COURTNEY WANTS THE MIDNIGHT CLOSING ORDINANCE ENFORCED.

At a meeting of the License Committee of the Council last night, Councilman Courtney protested against the recommending of the application of J. W. Morris and B. Jones of 1486 1-2 Seventh street for a liquor license. He stated that he had received half a dozen complaints about the place, particularly in the matter of the saloon remaining open after 12 o'clock at night.

Chairman Boyer—Who were the protestants Are any of them here?

Courtney—No, but I would think that a protest of one of the members was sufficient.

Boyer—The applicant has conducted his place of business for many years and is considered a good business man.

Bishop—If it can be proven that he has kept his place of business open after 12 o'clock, he has forfeited his right to a license.

Courtney—If the law relative to midnight closing is not going to be enforced, we better enact a law allowing saloons to remain open all night.

Boyer—I see no good reason for denying this man his license. He has conducted his place of business for a number of years and no complaint has been lodged against him.

Mr. Bon said he did not know how to vote on the subject, because he knew nothing about the matter. He asked Mr. Boyer if Morris were a new applicant.

Mr. Boyer assured him that Morris had been in business there for a long time and had always gotten his license without any difficulty.

Mr. Bon then said that he would vote to recommend the granting of the license, because he did not know that Morris had a license before.

The committee with the exception of Courtney, voted to recommend Morris' application.

The application of E. Akasaki, a Japanese, 716 Broadway street for a liquor license was not recommended.

Other applications for liquor licenses were then recommended: F. Stolte, 479 Tenth street; John Slavich, 1171 Broadway street; D. Junino and G. Armanino, 702 Broadway street; G. C. Morehead, 1020 Broadway street; J. J. Carroll, 461 Tenth street; Frederick M. Frame and S. Rubel, 411 Eighth street; Albert Alden and H. Helfinch, 4399 Piedmont avenue; Goldberg, Bowen & Company, 537 Thirteenth street.

When the name of Goldberg, Bowen & Company was read, Mr. Cuvellier asked that the application of the firm be granted.

Mr. Wixson said that he understood the firm had a door between their grocery and their saloon.

Mr. Schaffer said that Goldberg, Bowen & Company ran no saloon. They did not sell liquor by the glass and the sale of liquor in that way made a place a saloon.

Mr. Cuvellier said the firm sold liquor in bottles but the place was separated from the rest of the store.

The recommendation of the committee in favor of the firm was unanimous.

TRANSIT COMPANY MUST SERVE PEOPLE

At a meeting of the Street Railway Committee of the Council, last night, the ordinance accepting the surrender and abandonment of the franchises of the Oakland Transit Company on portions of Park avenue and East Twelfth street was laid over, Councilman Bon being instructed to interview the Oakland Transit Company relative to running its San Pablo avenue cars to the foot of Broadway in consideration of the city accepting the surrender of the franchises.

Councilman Ruch was to have made a report on the subject, but was not present, and Bon was delegated to act instead.

It is the announced intention of the committee to compel the street car company to run its San Pablo avenue cars to the foot of Broadway or else refuse to accept the abandonment of the Park avenue and East Twelfth street franchises.

CARELESS ACT OF POLICEMAN STAHL.

Policeman J. F. Stahl shot at an injured dog in the gutter on Seventh street last night, and the bullet went whizzing through a window in the saloon conducted by J. de la Montayne at 468 Seventh street. Stahl claims that the bullet hit the curbing and glanced to the window, but the saloon man insists that the policeman's aim was defective. The saloon was full of people at the time, but luckily no one was injured.

WILL PLAY AT THE MACDONOUGH.

The Orpheum Road Show will be at the Macdonough Theater this evening. It is one of the best shows of its kind in the country. The list includes some of the best specialty artists on the circuit. A matinee will be given tomorrow and the performance will be repeated tomorrow evening.

HOTEL ARRIVALS.

CRELLIN—Miss Edyth Cooper, city; W. J. Robinson, San Antonio; O. Frederickson, Antioch; H. A. Keller, S. F.; Vaughn Peters, W. F. Frocka, Mrs. Travers, Mrs. Drucker, Miss Knapp, S. F.

METROPOLE—Mrs. E. Roper, Joe Allison, Seattle, Wash.; E. M. Bray, Fruitvale.

ALBANY—E. M. Long, Elmira, N. Y.; Thomas Gilbert, Berkeley; J. W. Byron, S. F.; Mrs. A. Brown, Modesto

GALINDO—H. E. Alden, city; John Pimoich, San Jose.

MANTEL LOSES HIS APPEAL IN DIVORCE.

The Supreme Court has handed down a decision dismissing the appeal of Adam Mantel from the order of Judge Hall refusing to set aside a decree of divorce granted to Eva Mantel, wife of the appellant. The appeal was dismissed on two grounds, one of which was that the time in which it could legally be taken had lapsed, and the other that refusal to set aside a judgment is not appealable. Mr. and Mrs. Mantel lived together only one day. They met as the result of a matrimonial advertisement. The wife's divorce is now absolute.

OAKLAND MAN CUTS HIS THROAT

A. G. GLENN TRIES TO TAKE HIS LIFE IN A PORTLAND HOTEL.

PORTLAND, Or., Jan. 23.—Acting from mania presumably produced from indulgence in liquor, A. G. Glenn of Oakland cut his throat with a jack-knife in the Portland Hotel tonight. The wound is not serious.

Glenn arrived at the hotel Tuesday. He spoke to several guests regarding fancied troubles and complained that various people were talking about him. Today Glenn's behavior had not improved, and in the course of the afternoon his friends called in a physician, who administered medicine to his patient and advised him to go to bed. This Glenn agreed to do, and was then left in his room.

About 7:30 o'clock tonight a message arrived at the hotel for Glenn from a friend, and when one of the hotel messengers knocked at Glenn's door he received no answer. On the door being opened, Glenn was found standing near the washstand in his night clothes. His throat showed a deep gash. A jack-knife covered with blood was lying near him. Medical assistance was at once secured, and in the interval that elapsed Glenn was heard to remark, "I did this to get out of trouble."

John Q. Glenn, brother of A. G. Glenn, who resides at 1311 Twenty-seventh avenue, Fruitvale, said: "I have not the slightest idea why my brother should try to end his life. The news is a terrible shock to me. He wired me Tuesday asking how the family was and saying he was not feeling well. His wife received a letter Sunday that was cheerful, and saying he expected to arrive home on February 1. He had no business nor family troubles so far as I know."

A. G. Glenn's home is at 1305 Twenty-seventh avenue, where his wife and child reside. He left here two weeks ago on a business trip north. He was formerly traveling salesman for the Columbus Buggy Company, but later went into business with his brother, the firm being A. G. & John Q. Glenn of San Francisco. In Portland he was staying with George W. Hazen, a cousin and a prominent attorney of that city. Glenn is 51 years old.

KELLEY'S CAR INJURES A BOY

NEGLIGENCE OF THE TRANSIT COMPANY NEARLY CAUSES LOSS OF LIFE.

A rapidly moving Telegraph avenue car came very near crushing the life out of little 8-year-old Carl Sneath yesterday afternoon.

The lad was crossing the track near Twenty-fifth street with several companions, when without a sign of warning the car bore down upon them like a whirlwind. Before the boys could escape, Carl had been caught under the front of the car, where he was dragged along nearly a block before the motorman could regain his wits and apply the brakes.

The unfortunate lad was carried to the home of his parents, Mr. and Mrs. Alexander M. Sneath, at 533 Twenty-fifth street, where it was found the little fellow's head was frightfully injured with many deep cuts and that he was also suffering from concussion of the brain.

According to statements of passengers on the car, the motorman did not know the boy was within a mile of him until he heard his screams. Surgeons are trying hard today to save the boy's life, but without much apparent success.

No warning bell was rung and that the whole band of boys was not instantly killed is remarkable.

WEATHER FORECAST.

SAN FRANCISCO, Jan. 24.—San Francisco and vicinity: Cloudy tonight; rain Saturday; light northerly wind changing to brisk southeasterly.

Northern California: Cloudy, unsettled weather, with rain tonight and Saturday, heavy snow in the mountains; brisk to high southeast wind.

COSTS MONEY TO BRIDGE A STREET.

COMMERCE STREET OPENING AGAIN GOES OVER FOR ANOTHER WEEK.

The matter of opening Commerce street between East Twelfth street and East Twenty-second street was laid over last night at a meeting of the Street Committee of the Council to permit the special Commissioners in charge to further consult with the adjoining property owners relative to deeding certain necessary portions of land to the city.

Councilman Wallace stated that the overhead crossing had been abandoned as impractical and that the street should be opened by filling in.

City Engineer Turner stated that there were two plans in his office for opening the street, one of filling in and the other by bridging. To bridge the street, Turner stated, would cost between $15,000 and $20,000, while the filling in could be done for less money.

Mr. Schafter suggested that the matter be laid over until an attorney could be secured to look after the disputed property and see about making final arrangements for deeding certain portions of land to the city.

Upon motion of Councilman Bon, the matter was laid over one week.

The resolution directing that the retaining wall of the boulevard be repaired at an expense not to exceed $499 was laid over for one week.

Fifteen days' notice were recommended to be given property owners on the east side of Center street between Sixteenth and Seventeenth streets, in the matter of sidewalking the same.

The petition of G. H. Nutting for the sewering of Eighth street between Filbert and Linden streets was recommended granted.

The bids for the sewering of East Seventeenth street from Fourteenth avenue to a point sixty feet west of Sixteenth avenue were as follows: L. Kehoe, $288.80; Wm. Heafey, $263.04; E. Cavanagh, $265.20; Q. A. Bonestell, $338.44.

The bid of Heafey was recommended for adoption, the other bids for rejection.

TELLS OF THE RAILROAD MEN.

SECRETARY WALKER EXPLAINS THE MORGAN INSOLVENCY CASE.

EDITOR TRIBUNE:—I observe in your paper of January 21 an article from H. G. Walker criticising the action of the Merchants' Exchange and its secretary in the case of R. O. Morgan, who recently filed a petition in bankruptcy in this city.

The Merchants' Exchange needs no defense at my hands. Its record is too well known in this community. It stands for honesty, sincerity and progress. It is trying to do its duty to the merchants of Oakland and to the community generally. The merchants of Oakland do not desire to distress any man who is honestly trying to support his family and pay his bills. It is only those who are trying to evade the payment of their honest debts who take offense at the efforts of its officers to protect the members of the organization.

With regard to the statements concerning the secretary, I desire to say a few words. The secretary stated that Mr. Morgan in his petition made the statement that all of his debts were contracted during the six months immediately prior to November 1, 1901. Mr. H. G. Walker claims that the statement was incorrect, as the debts cover a longer period and that the statement of the secretary does an injustice to Mr. Morgan.

On a second examination of the petition I find that at the head of the column showing when and where debts were contracted, there is written in the same handwriting as the rest of the petition this phrase: "All contracted during the six months immediately prior to November 1, 1901."

A subsequent examination shows that this is evidently only intended to apply to a portion of his indebtedness, as some of the debts are described as incurred previous to the year 1901. Not wishing to do an injustice to Mr. Morgan, the secretary admits that he was misled by this statement in the petition, which occurring, as it did, at the head of the schedule, led him to think that it applied to the debts following in the schedule. The secretary therefore admits that the debts of Mr. Morgan, many of them, were contracted more than six months prior to his filing his petition in bankruptcy.

The secretary did not state that Mr. Morgan earned $92.50 every month, but did say that locomotive engineers generally earned from ninety dollars to one hundred and fifty dollars per month and that Superintendent Palmer had agreed to inform him what amount Mr. Morgan had earned during the past six months, and when received the information would be given to the Exchange.

The secretary also stated and he has not changed his opinion, that no man earning about one hundred dollars a month was a bankrupt in law or common sense.

A man earning one hundred dollars a month and not paying his grocery, coal, meat and clothing bills is not a bankrupt but a dead beat, in the opinion of the secretary.

Some lawyers have the "gift of gab very gallopin'," as Chas. Dickens once observed, but no amount of silver tongued sophistry can transform such a man into a martyr, and an examination of the records in Commissioner Holland's office will remove much of the sympathy which may exist among those not familiar with the true facts.

The present bankruptcy law is not only being used, but also abused. When a man in receipt of a good salary goes through bankruptcy twice within sixteen months, it is about time to call a halt. I would advise all who desire the truth in these bankruptcy matters to consult the records in Mr. Holland's office and get at the facts in the case, and being duly informed, govern themselves accordingly.

In conclusion, I desire to say that the merchants of Oakland find that railroad men as a class are worthy of credit and are among their best customers. When we consider that Oakland contains thousands of railroad employes, it is a great tribute to their character for integrity to know that only in very few instances are these men unworthy of credit.

Hundreds of railroad men are among our best citizens and have unlimited credit. The merchants of Oakland are glad to receive the patronage of the many faithful employes of railroads in our city and are not desirous of doing an injustice to any one of them.

I thank you for the space for this explanation and leave the matter to the judgment of those most interested in such matters.

WILBER WALKER,
Secretary Merchants' Exchange.

INTERESTING NOTES FROM TOWN OF ELMHURST.

ELMHURST, Jan. 24.—J. R. Foulks of this place has received a contract to construct several flats at Seventh and Grove streets in Oakland. Mr. Faulks will also begin the erection of several new dwellings in Elmhurst shortly.

Following is the list of advertised letters at the local Postoffice: Lewis Corto, J. Dumunes, George Harold, George Kelley, Frank Miller, E. Oppenheim, F. J. Nichols, Wm. Norton, H. Rainer, Mrs. Celestine Knight, Mrs. R. C. Parsons.

M. Rose, one of Elmhurst's most popular young men, was in San Francisco the other day on business.

R. Parks went duck hunting the other day and secured a fine bag.

The six new dump cars owned by the E. B. & A. L. Stone Company have arrived from the East and are now being used on the Haywards line. The Stone Company uses these cars to carry rock from the quarry at Leona Heights to different places along the lines of the Oakland Transit Company.

Great SHOE SALE
AT
"THE OAKLAND" SHOE HOUSES
1059-61 WASHINGTON STREET
And MACDONOUGH THEATRE BLOCK.

The retirement of our San Francisco Store and removal of the stock to our Oakland Stores necessitates the QUICK SELLING OF A LARGE SURPLUS.

LOW PRICES WILL DO IT.

The quality and styles are all that could be desired. Quotations below will attract the prudent provider and wearer of shoes.

150 pairs of Women's Button Shoes at.....**65c**
75 pairs of Women's Button and Lace Shoes at.....**95c**
125 pairs of Women's Button and Lace Shoes at.....**$1.45**
100 pairs of Women's Button and Lace Shoes at.....**1.85**

The last two lines quoted are new, up-to-date shoes in all sizes.

The 65c lot is a great bargain. The shoes are from the best manufacturers and sizes good.

We offer a large assortment of fine Calf Welted Shoes, all sizes, at **$1.95**, former prices were from $3.50 to $5.00. Most of them are Laird, Schober & Co.'s make.

You will be surprised to see the lines of Children's Shoes offered at **75c, 85c, 95c** and **$1.25**

The list is a long one, and we could not expect you to read it if we were to include it here.

Another attractive line is a fine assortment of Children's and Misses' Satin and Kid Strap Sandels—new and pretty—prices **50c** to **$1.25**

Any of the above listed shoes are fitted.

BOYS' SHOES for Hard Service at 95c.

About 50 pairs of new Winter shoes, mostly welts (some calf lined.) Former prices from $3.00 to $5.00. Sizes 3½ to 6. Whole lot offered at **$1.45** and **$1.95**, and they are good styles.

Men's Shoes

About 150 pair of fine Calf Welt Shoes, mostly large sizes, including several high grade manufactured—Whole lot offered at **$1.45**.

To make this sale attractive for Men and because we have very few Men's Shoes, except strictly desirable stock. We have made reductions in many new lines—**$1.95, $2.45, $2.95** buys shoes that are "good lookers" and "good wearers."

This sale doesn't in the least interfere with the attention our regular patrons, for regular goods, always receive. We have put on several extra and experienced men.

Come In and See the Goods on our Bargain Tables.

FAIRCHILD'S FINE SHOE HOUSES,
1059-61 Washington St. and Macdonough Theatre Block.

Saturday, Jan 25th

we will commence our annual January sale of broken lines. After a year's heavy business we find an accumulation of odds and ends in the Men's and Boys' Clothing, Furnishings, Hats and Shoes which can not be carried into another season. We therefore offer a reduction ranging from 15 to 50 per eent on the following lines:

Broken line of our $1.00 Fancy Shirts from the best makers.....**75c**
Broken line of $1.50 Madras Fancy Shirts.....**95c**
Broken line of $1.00 Grey and Canels' Hair Underwear.....**65c**
Broken line of Fleece Underwear, per garment.....**35c**
Broken line of $1.50 Grey Underwear.....**95c**
20 dozen Brown Cotton Socks, 15c value.....pr. **10c**
20 dozen Black Cotton Socks (white foot).....pr. **10c**
25 dozen Regular 25c Neck Ties.....**15c**
15 dozen Full Welted Gloves, 50c value.....**40c**
10 dozen $1.50 Grey Suede Gloves.....**75c**
15 dozen $1.25 Wool Sweaters, all colors.....**75c**

THE HAT DEPARTMENT—

Will offer special prices on regular lines of prevailing styles during this sale.

Our regular $2.00 Stiff Hats.....**$1.35**
Any of our regular $1.50 and $2.00 Tourist, Crusher, Posha and Fedora shapes in black, steel, pearl, black mixed and brown **$1.35**
Children's Suits—$4.95—Cut to.....**$4.35**
Children's Suits—$4.00—Cut to.....**$3.45**
Children's Suits—$3.85—Cut to.....**$3.35**
Children's Suits—$3.65—Cut to.....**$2.95**

We will give a general reduction from 10 to 15 per cent off on all Children's Sailor Blouse Suits.

Odds and ends in children's Waists—25 per cent off regular price Boy's Golf Caps—regular 50c values.....**25c**
Men's All Wool Blue and Black Cheviot Suits—regular value $13.50.....**$10.00**
About 20 of those Fancy Mixtures and all Wool Tweed, $20.00 values.....**$15.00**
$22.50 Fancy Worsted Suits for.....**$17.50**
$20.00 Fancy Worsted Suits for.....**$15.00**
$15.00 Fancy Worsted Suits for.....**$12.00**
A line of $13.50 Grey Clay Suits.....**$10.00**
Oxford Grey Cheviots Sack Suits, $20.00 values for.....**$15.00**
Oxford Grey Cheviots Sack Suits, $18.00 values for.....**$13.50**

BOYS' LONG PANTS SUITS—

Plain and fancy mixtures, ages from 13 to 19.

All $15.00 and $17.00 values for.....**$12.00**
All $12.50 values for.....**$10.00**
All $10.00 values for.....**$8.45**

MEN'S OVERCOATS—

Black and grey mixtures and fancy Cheviots.

$30.00 values for.....**$22.50**
$25.00 values for.....**$20.00**
$20.00 values for.....**$15.00** and **$17.50**
$15.00 values for.....**$12.50**
$13.50 values for.....**$10.00**

We are also offering a line of Knee Pants made from manufacturer's remnants worth from 75c to $1.50 at **50c** per pair.

C. J. HEESEMAN
1109, 1111, 1113 WASHINGTON STREET
OAKLAND.

WILL TALK OF CRIME.

M. W. Wilkins will deliver a lecture in Becker's Hall this evening. Subject: "The Cause of Crime." The lecture will be under the auspices of Oakland Socialist Local. Seats free. All are invited.

TYPEWRITERS.
Repaired by an expert—work guaranteed. Jos. Eriegel, 354 12th street.

Cutter's Place
Is cool, restful and a rendezvous for old friends and good liquors. 473 Ninth street.

Clearance Sale of Toys.
At Max Schlueter's, N. E. cor. Washington and Ninth sts. Biggest stock in the city. Don't miss this sale.

Reliable service. American Express and Storage Co., 459 Seventh street; phone John 621.

Garibaldi Chicken Tamales.
Genuine Garibaldi Chicken Tamales made on premises. Apartments for ladies. Open from 10 A. M. to midnight. Peter Canjelossi, 816 Washington street.

ABSOLUTE SECURITY.
Genuine
Carter's
Little Liver Pills.
Must Bear Signature of
Brent Good
See Fac-Simile Wrapper Below.
Very small and as easy to take as sugar.
CARTER'S LITTLE LIVER PILLS. FOR HEADACHE. FOR DIZZINESS. FOR BILIOUSNESS. FOR TORPID LIVER. FOR CONSTIPATION. FOR SALLOW SKIN. FOR THE COMPLEXION
GENUINE MUST HAVE SIGNATURE.
Price 25 Cents | Purely Vegetable. Brent Good
CURE SICK HEADACHE.

LOHER'S HOME BAKED PORK AND BEANS (Boston or New York Style)
In pots 3 sizes, 10c, 15c, 25c. Try them
G. T. Loher, Fresh Meats & Delicacies
211 SAN PABLO AVE. PHONE MAIN 1001
Bet. 16th and 17th. Free Delivery